

Olivine Estate

Stage 12

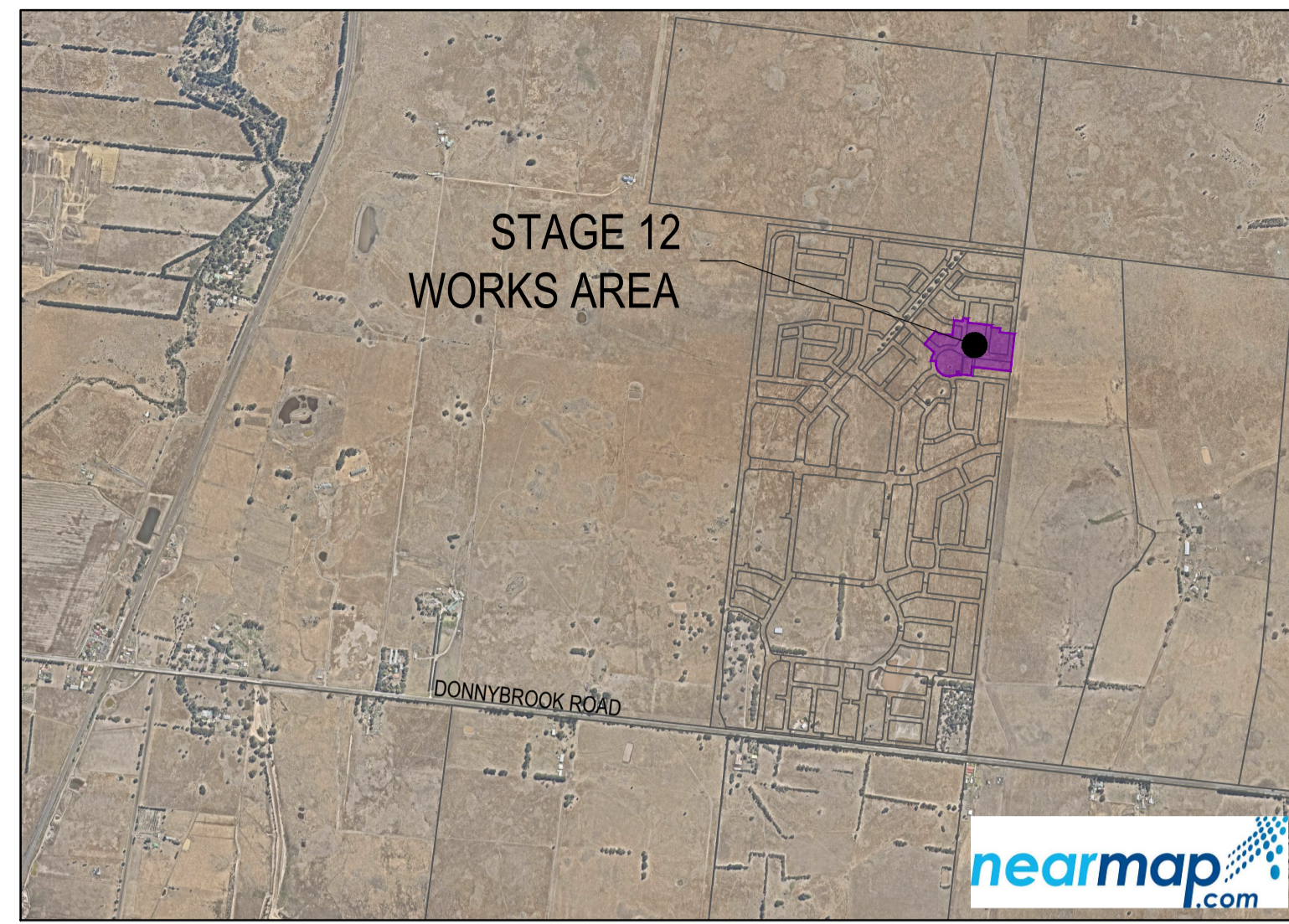

STAGE 12
WORKS AREA

LOCALITY PLAN
MELWAYS REF: 8M2



WARNING
SAFETY MEASURES REQUIRED
Please note there are risks attached to the construction of this project, and any ongoing maintenance of structures. Consider the safety of all. For potential risks, consequences and controls refer to Safety in Design Risk Register SID P4.E6.1700E-12-85
ASSESS THE RISK - STAY SAFE

WARNING
BEWARE OF UNDERGROUND SERVICES
The locations of underground services are approximate only and their exact position should be proven on site. No guarantee is given that all existing services are shown. Locate all underground services before commencement of works.
DIAL 1100 BEFORE YOU DIG
www.1100.com.au

Drawing Index

- 1700E-12-01 Cover Plan
- 1700E-12-02 Layout Plan - 1
- 1700E-12-03 Layout Plan - 2
- 1700E-12-04 Signs & Linemarking Plan
- 1700E-12-05 Earthworks Plan
- 1700E-12-06 Intersection Detail Plan - 1 Lip Profiles A - D
- 1700E-12-07 Intersection Detail Plan - 2 Lip Profiles E - H
- 1700E-12-08 Intersection Detail Plan - 3 Lip Profiles I - J
- 1700E-12-09 Longitudinal Sections - 1 Compass Crescent and Sanctuary Boulevard
- 1700E-12-10 Longitudinal Sections - 2 Union Terrace and Axis Street
- 1700E-12-11 Longitudinal Sections - 3 Globe Parade and Village Grove
- 1700E-12-12 Cross Sections - Compass Crescent CH472.69 to 602.62
- 1700E-12-13 Cross Sections - Compass Crescent CH605.07 to 715.82
- 1700E-12-14 Cross Sections - Compass Crescent CH728.00 and Willowmead Boulevard
- 1700E-12-15 Cross Sections - Daybook Terrace CH14.00 to 75.02
- 1700E-12-16 Cross Sections - Daybook Terrace CH98.62 to 108.07 and Hardwood Grove
- 1700E-12-17 Cross Sections - Silver Street
- 1700E-12-18 Cross Sections - Lonsdale Parade and Orbit Lane
- 1700E-12-19 Drainage Longitudinal Sections - 1
- 1700E-12-20 Drainage Longitudinal Sections - 2
- 1700E-12-21 Drainage Longitudinal Sections - 3
- 1700E-12-22 Drainage Longitudinal Sections - 4
- 1700E-12-23 Drainage Pit Schedule
- 1700E-12-24 General Notes & Pavement Details
- 1700E-12-25 Concrete Jointing Details - Orbit Lane
- 1700E-12-26 Willowmead Boulevard Earthworks Plan
- 1700E-12-85 Safety In Design

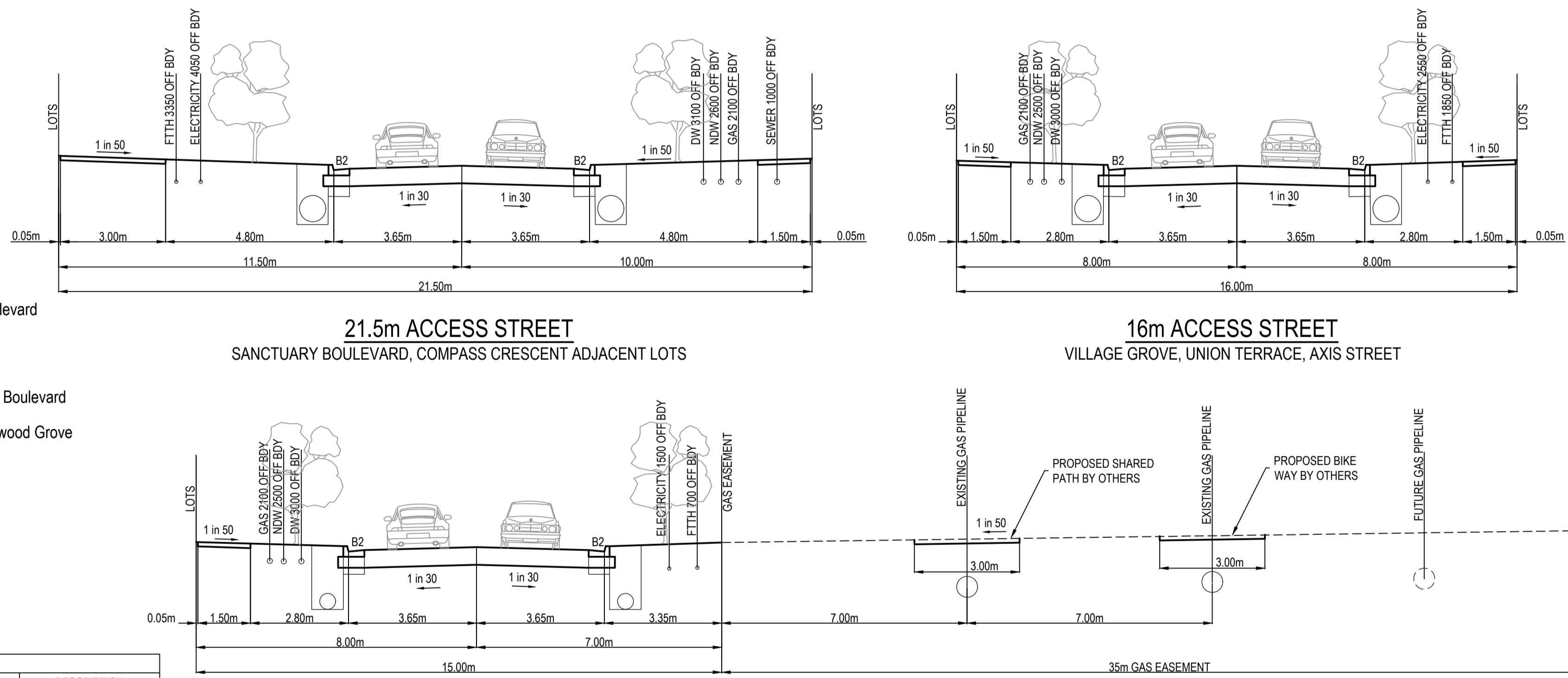
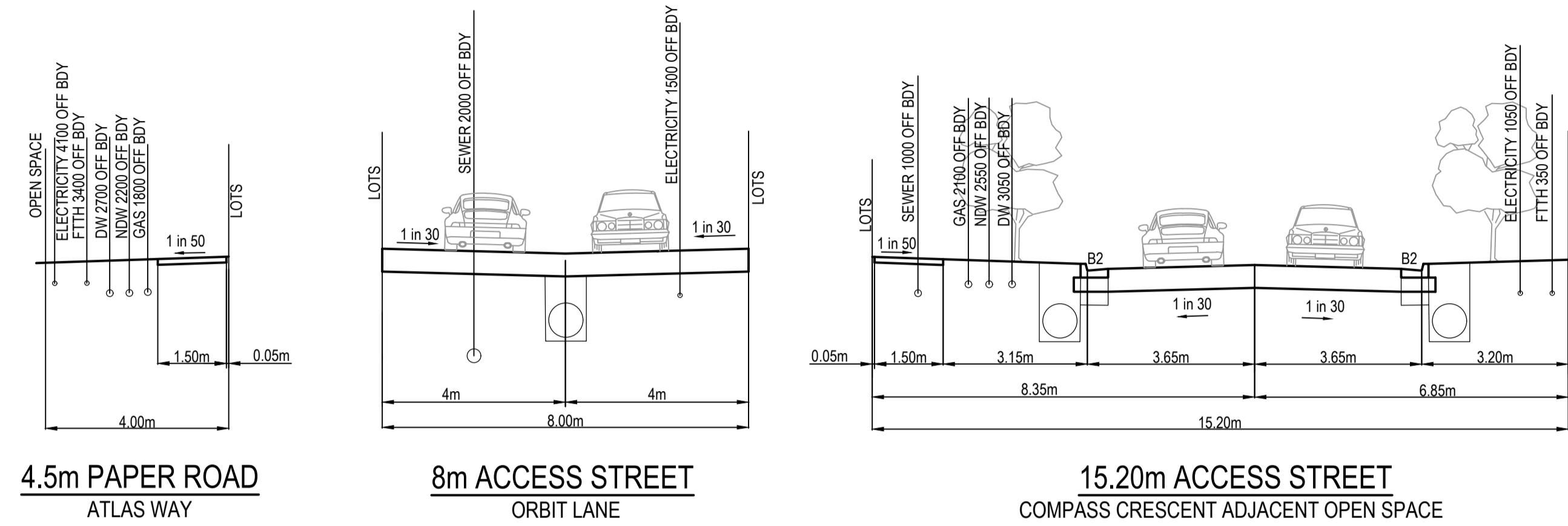

15m MODIFIED ACCESS STREET ADJACENT GAS EASEMENT
GLOBE PARADE

POINT	EAST	NORTHING	ELEVATION	DESCRIPTION
C29SSPG	323499.03	5843944.52		STAR PICKET
C30SSPG	323475.70	5843739.50		STAR PICKET

ROAD NAME	GAS		NON-DRINKING WATER		DRINKING WATER		ELECTRICITY		NBN	
	SIDE	OFFSET (m)	SIDE	OFFSET (m)	SIDE	OFFSET (m)	SIDE	OFFSET (m)	SIDE	OFFSET (m)
COMPASS CRESCENT (LOT1213 - LOT1230)	NORTH	2.10	NORTH	2.60	NORTH	3.10	SOUTH	4.05	SOUTH	3.35
COMPASS CRESCENT (ADJACENT OPEN SPACE)	NORTH	2.10	NORTH	2.55	NORTH	3.05	SOUTH	1.05	SOUTH	0.35
LONSDALE PARADE	WEST	2.10	WEST	2.50	WEST	3.00	EAST	1.50	EAST	0.70
HARDWOOD GROVE	NORTH	2.10	NORTH	2.50	NORTH	3.00	SOUTH	2.55	SOUTH	1.85
SILVER STREET	EAST	2.10	EAST	2.50	EAST	3.00	WEST	2.55	WEST	1.85
DAYBOOK TERRACE	EAST	2.10	EAST	2.50	EAST	3.00	WEST	2.55	WEST	1.85
WILLOWMEAD BOULEVARD	EAST	2.10	EAST	2.60	EAST	3.10	WEST	4.05	WEST	3.35
ORBIT LANE	-	-	-	-	-	-	EAST	1.50	-	-
ATLAS WAY	EAST	1.80	EAST	2.20	EAST	2.70	EAST	4.10	EAST	3.40

ROAD NAME	RESERVE WIDTH (m)	ROAD WIDTH (m)			KERB TYPE		VERGE WIDTH (m)	
		LIP TO LIP	INV TO INV	BACK TO BACK	NTH/WEST	STH/EAST	NTH/WEST	STH/EAST
COMPASS CRESCENT (LOT1213 - LOT1230)	21.50	6.40	7.30	7.60	B2	B2	6.35	7.85
COMPASS CRESCENT (ADJACENT OPEN SPACE)	15.20	6.40	7.30	7.60	B2	B2	4.70	3.20
LONSDALE PARADE	15.00	6.40	7.30	7.60	B2	B2	4.35	3.35
HARDWOOD GROVE	16.00	6.40	7.30	7.60	B2	B2	4.35	4.35
SILVER STREET	16.00	6.40	7.30	7.60	B2	B2	4.35	4.35
DAYBOOK TERRACE	16.00	6.40	7.30	7.60	B2	B2	4.35	4.35
WILLOWMEAD BOULEVARD	21.50	6.40	7.30	7.60	B2	B2	6.35	7.85
ORBIT LANE	8.00	8.00	-	-	-	-	-	-
ATLAS WAY	4.50	-	-	-	-	-	-	-

NOTES FOR WORKS UNDER OVERHEAD ELECTRICAL POWERLINES

1. MAINTENANCE AND REFUELLING OF VEHICLES AND EQUIPMENT MUST NOT BE CARRIED OUT UNDER POWERLINES
2. THE STORAGE OR HANDLING OF FLAMMABLE LIQUIDS OR GASSES IS NOT PERMITTED UNDER POWERLINES
3. THE PARKING OF LARGE VEHICLES OR CARAVANS, SITE HUTS OR SIMILAR IS NOT PERMITTED UNDER POWERLINES
4. STOCKPILING OF EXCAVATED MATERIAL IS NOT PERMITTED UNDER POWERLINES
5. VEHICLES AND EQUIPMENT EXCEEDING 3 METRES MAXIMUM OPERATING HEIGHT ARE NORMALLY NOT PERMITTED UNDER AUSNET'S POWERLINES. A HIGHER OPERATING HEIGHT LIMIT IS SUBJECT TO SUFFICIENT CLEARANCE TO THE CONDUCTORS AND WRITTEN APPROVAL
6. SP AUSNET'S LINE CONTRACT SUPERVISOR MUST BE NOTIFIED AT LEAST 10 WORKING DAYS PRIOR TO THE WORKS COMMENCING SO THAT APPROPRIATE PERMITS CAN BE ARRANGED. ADDITIONAL SAFETY PRECAUTIONS DEEMED NECESSARY WILL BE ADVISED AT THIS TIME. ALL PERSONS COMMENCING WORK ON THE SITE MUST BE MADE AWARE OF PERMIT CONDITIONS AND SAFETY PRECAUTIONS
7. ALL WORK IN THE VICINITY MUST BE IN ACCORDANCE WITH THE INDUSTRIES NO GO ZONE REQUIREMENTS AND SP AUSNET MUST BE SATISFIED THAT ALL SUB CONTRACTORS WORKING IN THE AREA IN THE VICINITY OF THE OVERHEAD LINES WORK WITHIN THESE GUIDELINES, INCLUDING THE PROVISION OF A SPOTTER AS REQUIRED.

REV	DATE	AMENDMENT / REVISION DESCRIPTION	DES/DT	APPROVAL
0	25.08.20	ISSUED FOR CONSTRUCTION	MA/EB	AB

All setting out should be carried out in accordance with MPA/Council's standard drawings or as nominated on hard copy plans provided by SMEC. Any digital information supplied by this office is for information only. Any discrepancies should be discussed with the superintendent.

TITLE	NAME
DRAFTER	E.Bates
DESIGNER	M.Angay
CHECKED	K.Moore
AUTHORISED	A.Burrows
SMEC DRAWING REF.	1700E-12
REFERENCE No. 2	

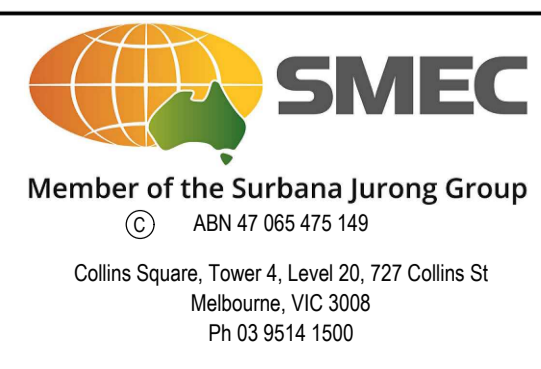
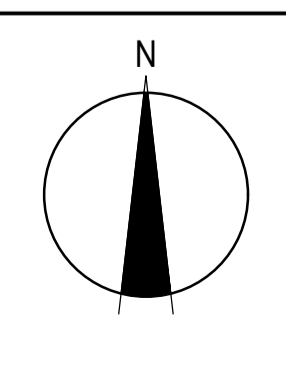
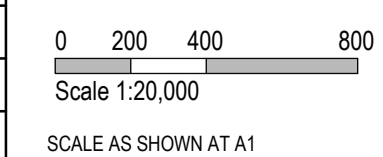

Olivine Estate - Stage 12
Whittlesea City Council
Road and Drainage
Cover Plan

MELWAYS REF	PROJECT / DRAWING No.	SHEET No.	REVISION
8 M2	1700E-12-01	01 of 27	0

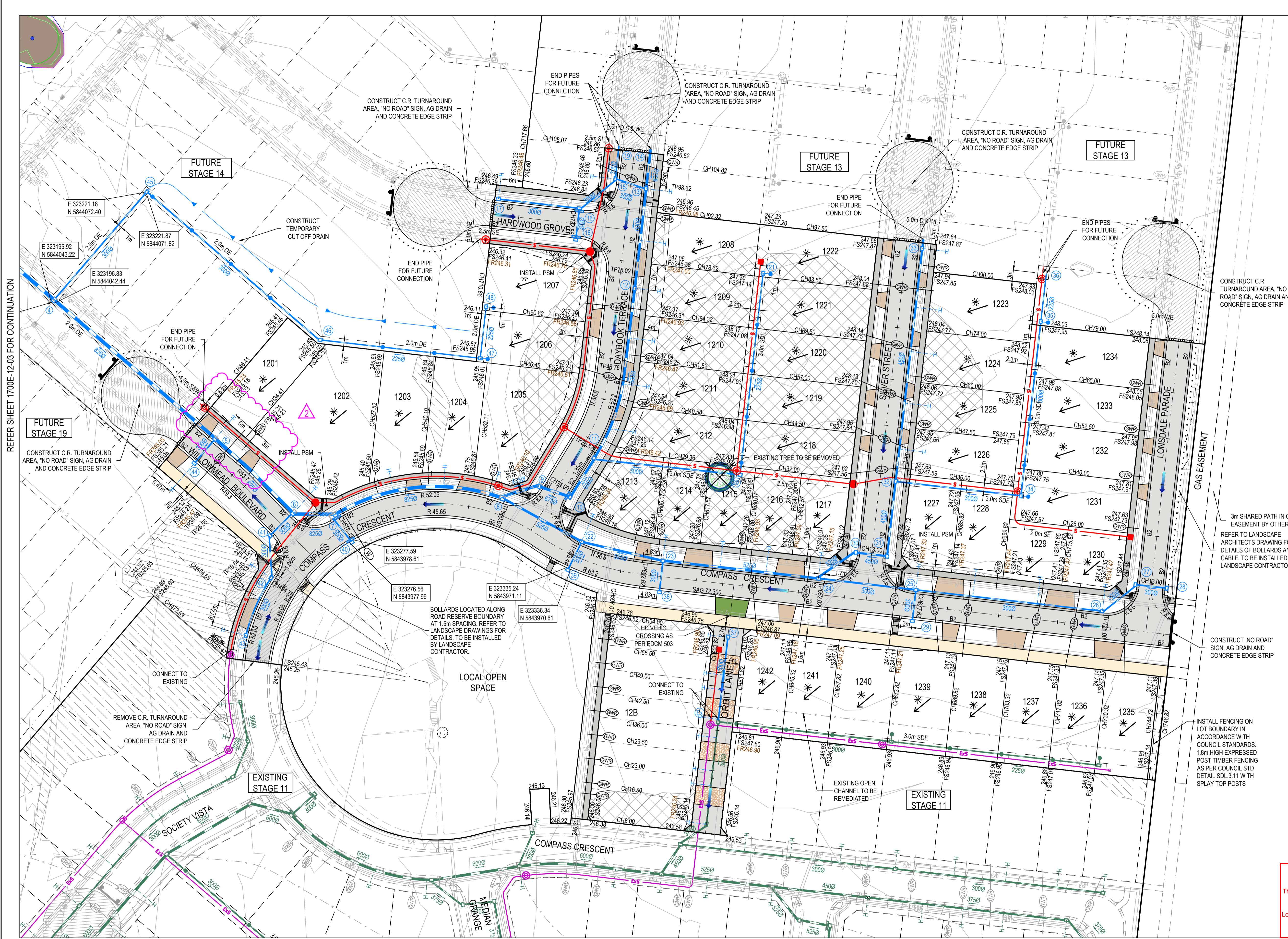

LEGEND - LAYOUT PLAN
ALL PROPOSED, FUTURE & EXISTING SERVICE LOCATIONS ARE SHOWN INDICATIVELY

	STORMWATER DRAIN, PIT & PROPERTY INLET
	MAIN DRAIN
	SWALE DRAIN
	SEWER & MAINTENANCE STRUCTURES
	HOUSE DRAIN
	ELECTRICITY (U.GROUND)
	GAS
	TELSTRA
	WATER
	RECYCLE WATER
	AG DRAIN
	SERVICE CONDUITS
	TACTILE PAVERS
	EXISTING STORMWATER DRAIN
	EXISTING MAIN DRAIN
	EXISTING SWALE DRAIN
	EXISTING SEWER & MAINTENANCE STRUCTURES
	EXISTING HOUSE DRAIN
	EXISTING ELECTRICITY (UNDER GROUND)
	EXISTING GAS
	EXISTING TELSTRA
	EXISTING WATER
	EXISTING RECYCLED WATER
	EXISTING AG DRAIN
	M
	EXISTING TACTILE PAVERS
	FUTURE STORMWATER DRAIN
	FUTURE MAIN DRAIN
	FUTURE SWALE DRAIN
	FUTURE SEWER & MAINTENANCE STRUCTURES
	FUTURE HOUSE DRAIN
	FUTURE ELECTRICITY (UNDER GROUND)
	FUTURE GAS
	FUTURE TELSTRA
	FUTURE WATER
	FUTURE RECYCLED WATER
	FUTURE AG DRAIN
	FUTURE SERVICE CONDUITS
	FUTURE TACTILE PAVERS
	ZERO LOT LINES
	141.34
	FS140.35
	FR157.40
	CH270.00
	TW159.60
	BW159.00
	STRUCTURAL FILL > 200mm DEEP
	EXISTING STRUCTURAL FILL > 200mm DEEP
	CUT > 200mm DEEP
	DIRECTION OF FALL
	OVERLAND FLOW
	GRADED IN DIRECTION OF FALL TO LEVEL INDICATED
	EDGE STRIP, SUBSOIL DRAIN, "NO ROAD" SIGN & BARRIER
	EXISTING RED GUM TREE & CANOPY TO BE REMOVED
	EXISTING OTHER SPECIES TREE & CANOPY TO BE REMOVED
	EXISTING RED GUM TO BE RETAINED
	EXISTING OTHER SPECIES TO BE RETAINED
	PERMANENT SURVEY MARK
	TEMPORARY BENCH MARK
	PROPOSED DRIVEWAY & FOOTPATH
	PROPOSED SHARED FOOTPATH
	PROPOSED ROAD PAVING
	PROPOSED INDUSTRIAL VEHICLE CROSSING

WARNING
BEWARE OF UNDERGROUND SERVICES
The locations of underground services are approximate only and their exact position should be proven on site. No guarantee is given that all existing services are shown. Locate all underground services before commencement of works. **DIAL 1100 BEFORE YOU DIG**
www.1100.com.au

REV	DATE	AMENDMENT / REVISION DESCRIPTION	DESIGN	APPROVAL
0	25.08.20	ISSUED FOR CONSTRUCTION	MA/EB	AB
1	06.11.20	EXPOSED AGGREGATE UPDATED	YS/YS	AB
2	23.11.20	LOT 1201 & 1202 CROSSOVER RELOCATED	YS/YS	AB

ISSUED FOR CONSTRUCTION

TITLE	NAME
DRAFTER	E.Bates
DESIGNER	M.Angay
CHECKED	K.Moore
AUTHORISED	A.Burrows
SMEC DRAWING REF.	1700E-12
REFERENCE No. 2	

Scale 1:500
Scale as shown at A1

SMEC
Member of the Surlana Jurong Group
ABN 47 065 475 149
Collins Square, Tower 4, Level 20, 727 Collins St
Melbourne, VIC 3008
Ph 03 9514 1500

mirvac

Olivine Estate - Stage 12
Whittlesea City Council
Road and Drainage
Layout Plan - 1

MELWAYS REF 8 M2	PROJECT / DRAWING No. 1700E-12-02	SHEET No. 02 of 27	REVISION 2
---------------------	--------------------------------------	-----------------------	---------------

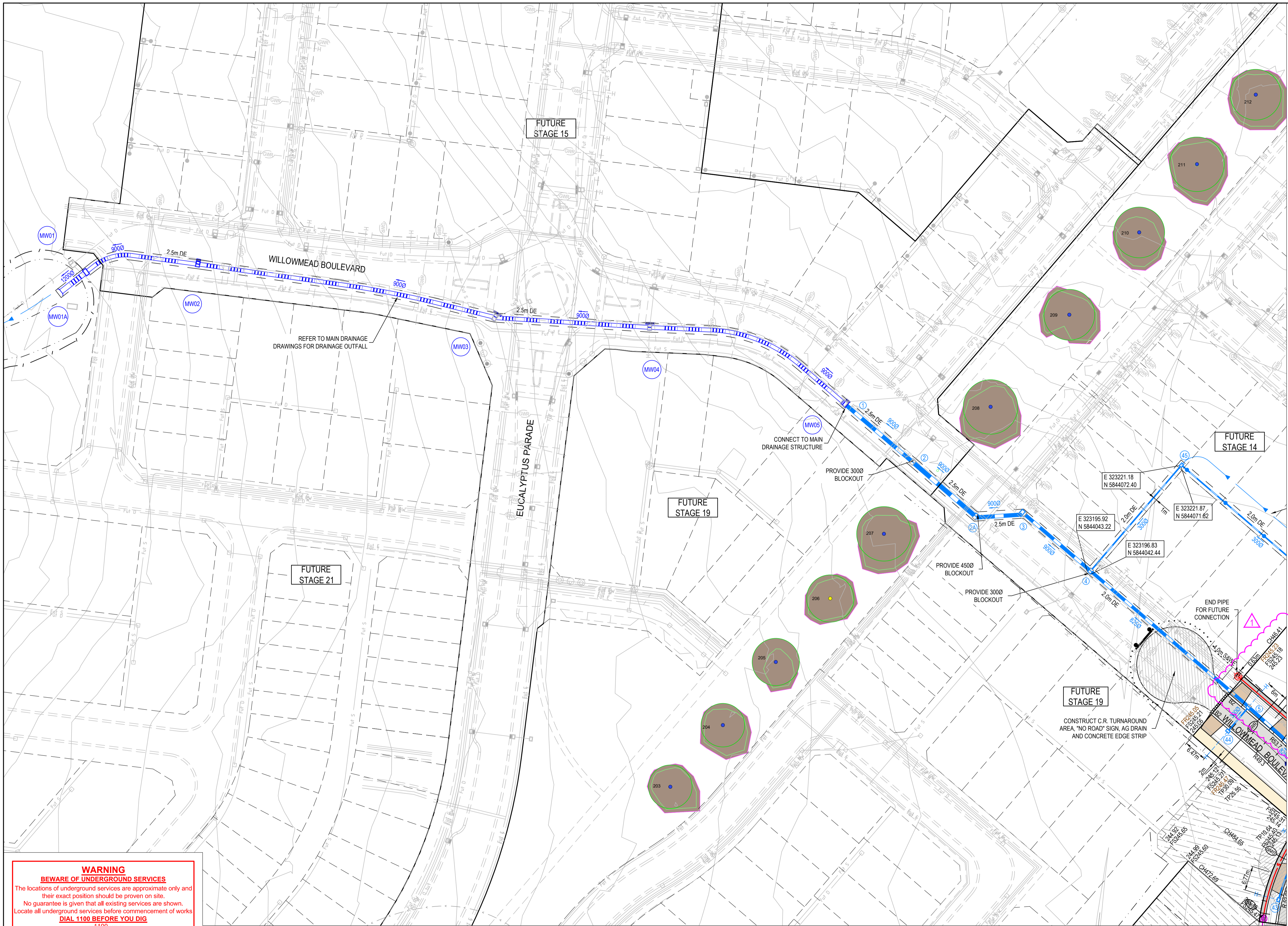

LEGEND - LAYOUT PLAN
ALL PROPOSED, FUTURE & EXISTING SERVICE LOCATIONS ARE SHOWN INDICATIVELY

	STORMWATER DRAIN, PIT & PROPERTY INLET
	MAIN DRAIN
	SWALE DRAIN
	SEWER & MAINTENANCE STRUCTURES
	HOUSE DRAIN
	ELECTRICITY (U.G.GROUND)
	GAS
	TELSTRA
	WATER
	RECYCLE WATER
	AG. DRAIN
	SERVICE CONDUITS
	TACTILE PAVERS
	EXISTING STORMWATER DRAIN
	EXISTING MAIN DRAIN
	EXISTING SWALE DRAIN
	EXISTING SEWER & MAINTENANCE STRUCTURES
	EXISTING HOUSE DRAIN
	EXISTING ELECTRICITY (UNDER GROUND)
	EXISTING GAS
	EXISTING TELSTRA
	EXISTING WATER
	EXISTING RECYCLED WATER
	EXISTING AG. DRAIN
	M
	EXISTING TACTILE PAVERS
	FUTURE STORMWATER DRAIN
	FUTURE MAIN DRAIN
	FUTURE SWALE DRAIN
	FUTURE SEWER & MAINTENANCE STRUCTURES
	FUTURE HOUSE DRAIN
	FUTURE ELECTRICITY (UNDER GROUND)
	FUTURE GAS
	FUTURE TELSTRA
	FUTURE WATER
	FUTURE RECYCLED WATER
	FUTURE AG. DRAIN
	FUTURE SERVICE CONDUITS
	FUTURE TACTILE PAVERS
	ZERO LOT LINES
	EXISTING SURFACE LEVEL
	FINISHED BUILDING LINE LEVEL
	FINISHED RIDGE LINE LEVEL
	CHAINAGE
	TOP OF RETAINING WALL LEVEL
	BOTTOM OF RETAINING WALL LEVEL
	STRUCTURAL FILL > 200mm DEEP
	EXISTING STRUCTURAL FILL > 200mm DEEP
	CUT > 200mm DEEP
	DIRECTION OF FALL
	OVERLAND FLOW
	GRADED IN DIRECTION OF FALL TO LEVEL INDICATED
	EDGE STRIP, SUBSOIL DRAIN, "NO ROAD" SIGN & BARRIER
	EXISTING RED GUM TREE & CANOPY TO BE REMOVED
	EXISTING OTHER SPECIES TREE & CANOPY TO BE REMOVED
	EXISTING RED GUM TO BE RETAINED
	EXISTING OTHER SPECIES TO BE RETAINED
	PERMANENT SURVEY MARK
	TEMPORARY BENCH MARK
	PROPOSED DRIVEWAY & FOOTPATH
	PROPOSED SHARED FOOTPATH
	PROPOSED ROAD PAVING
	PROPOSED INDUSTRIAL VEHICLE CROSSING

WARNING
BWARE OF UNDERGROUND SERVICES
The locations of underground services are approximate only and their exact position should be proven on site.
No guarantee is given that all existing services are shown.
Locate all underground services before commencement of works
DIAL 1100 BEFORE YOU DIG
www.1100.com.au

REV	DATE	AMENDMENT / REVISION DESCRIPTION	DES/DT	APPROVAL
0	25.08.20	ISSUED FOR CONSTRUCTION	MA/EB	AB
1	23.11.20	LOT 1201 & 1202 CROSSOVER RELOCATED	YS/YS	AB

ISSUED FOR CONSTRUCTION

All setting out should be carried out in accordance with MPA/Council's standard drawings or as nominated on hard copy plans provided by SMEC. Any digital information supplied by this office is for information only. Any discrepancies should be discussed with the superintendent.

TITLE	NAME
DRAFTER	E.Bates
DESIGNER	M.Angay
CHECKED	K.Moore
AUTHORISED	A.Burrows
SMEC DRAWING REF.	1700E-12
REFERENCE No.	2

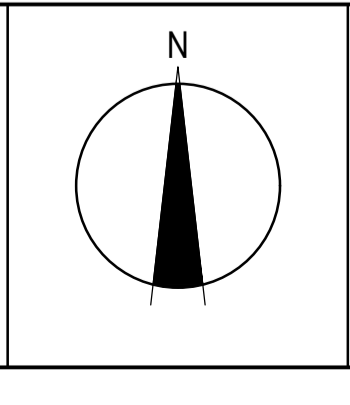
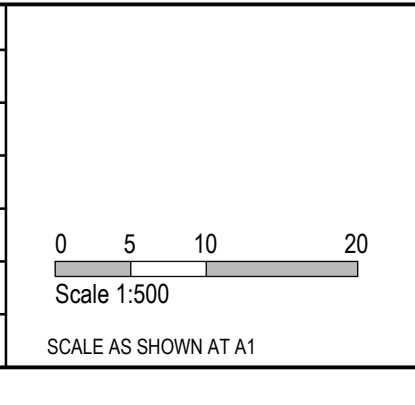

SMEC
Member of the Surlana Jurong Group
ABN 47 065 475 149
Collins Square, Tower 4, Level 20, 727 Collins St
Melbourne, VIC 3008
Ph 03 9514 1500

mirvac

Olivine Estate - Stage 12
Whittlesea City Council
Road and Drainage
Layout Plan - 2

MELWAYS REF 8 M2	PROJECT / DRAWING No. 1700E-12-03	SHEET No. 03 of 27	REVISION 1
----------------------------	---	------------------------------	----------------------



WARNING
BEWARE OF UNDERGROUND SERVICES
 The locations of underground services are approximate only and their exact position should be proven on site. No guarantee is given that all existing services are shown. Locate all underground services before commencement of works
DIAL 1100 BEFORE YOU DIG
 www.1100.com.au

- NOTES**
- 90° BENDS TO HAVE CENTRELINE MARKING WITH RRPMS AT MAX 6m SPACING.
 - RRPMS TO BE IN ACCORDANCE WITH VICROADS TRAFFIC ENGINEERING MANUAL VOL 2.
 - ALL LINEMARKING & SIGNAGE TO BE IN ACCORDANCE WITH AUSTRALIAN STANDARD AS1742.

REV	DATE	AMENDMENT / REVISION DESCRIPTION	DES/DT	APPROVAL
0	25.08.20	ISSUED FOR CONSTRUCTION	MA/EB	AB
1	06.11.20	EXPOSED AGGREGATE UPDATED	YS/YS	AB
2	23.11.20	LOT 1201 & 1202 CROSSOVER RELOCATED	YS/YS	AB

ISSUED FOR CONSTRUCTION

All setting out should be carried out in accordance with MPA/Council's standard drawings or as nominated on hard copy plans provided by SMEC. Any digital information supplied by this office is for information only. Any discrepancies should be discussed with the superintendent.

TITLE	NAME
DRAFTER	E.Bates
DESIGNER	M.Angay
CHECKED	K.Moore
AUTHORISED	A.Burrows
SMEC DRAWING REF.	1700E-12
REFERENCE No.	2

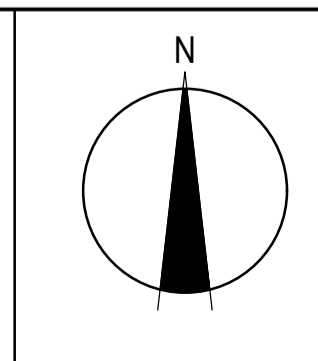
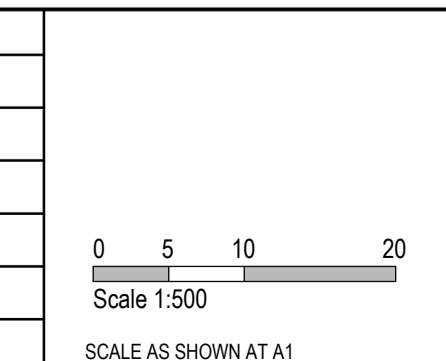

SMEC
 Member of the Surbana Jurong Group
 © ABN 47 065 475 149
 Collins Square, Tower 4, Level 20, 727 Collins St
 Melbourne, VIC 3008
 Ph 03 9514 1500



Olivine Estate - Stage 12
 Whittlesea City Council
 Road and Drainage
 Signs & Linemarking Plan

MELWAYS REF 8 M2	PROJECT / DRAWING No. 1700E-12-04	SHEET No. 04 of 27	REVISION 2
---------------------	--------------------------------------	-----------------------	---------------

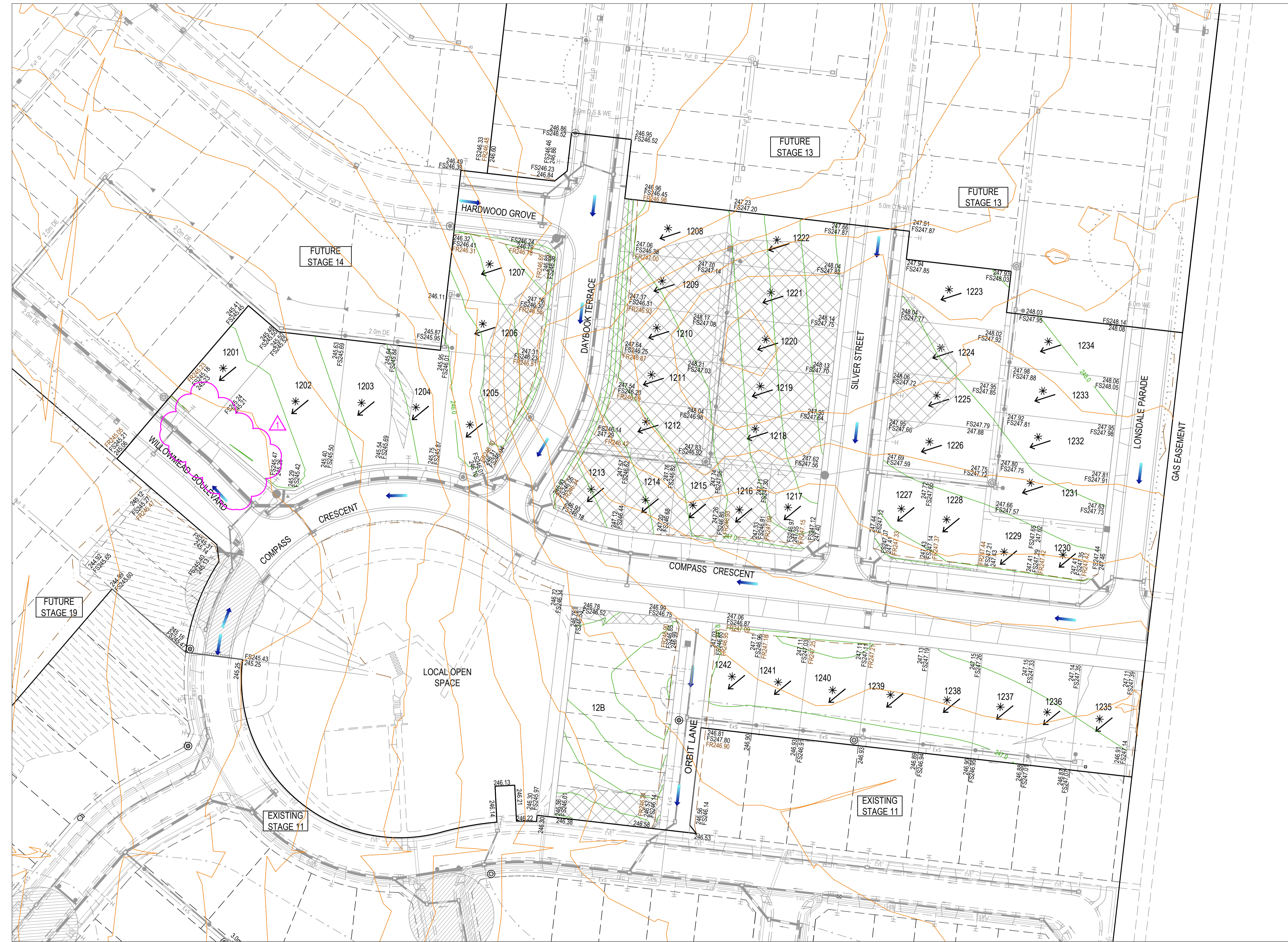

LEGEND - EARTHWORKS PLAN
ALL PROPOSED, FUTURE & EXISTING SERVICE LOCATIONS ARE SHOWN INDICATIVELY

	STORMWATER DRAIN, PIT & PROPERTY INLET
	MAIN DRAIN
	SWALE DRAIN
	SEWER & MAINTENANCE STRUCTURES
	HOUSE DRAIN
	ELECTRICITY (U.GROUND)
	ELECTRICITY (O.HEAD)
	GAS
	TELSTRA
	OPTIC FIBRE
	WATER
	RECYCLE WATER
	AG. DRAIN
	SERVICE CONDUITS
	TACTILE PAVERS
	EXISTING STORMWATER DRAIN
	EXISTING MAIN DRAIN
	EXISTING SWALE DRAIN
	EXISTING SEWER & MAINTENANCE STRUCTURES
	EXISTING HOUSE DRAIN
	EXISTING ELECTRICITY (UNDER GROUND)
	EXISTING ELECTRICITY OVERHEAD
	EXISTING GAS
	EXISTING TELSTRA
	EXISTING OPTIC FIBRE
	EXISTING WATER
	EXISTING RECYCLED WATER
	EXISTING AG. DRAIN
	EXISTING SERVICE CONDUITS
	EXISTING TACTILE PAVERS
	FUTURE STORMWATER DRAIN
	FUTURE MAIN DRAIN
	FUTURE SWALE DRAIN
	FUTURE SEWER & MAINTENANCE STRUCTURES
	FUTURE HOUSE DRAIN
	FUTURE ELECTRICITY (UNDER GROUND)
	FUTURE ELECTRICITY OVERHEAD
	FUTURE GAS
	FUTURE TELSTRA
	FUTURE OPTIC FIBRE
	FUTURE WATER
	FUTURE RECYCLED WATER
	FUTURE AG. DRAIN
	FUTURE SERVICE CONDUITS
	FUTURE TACTILE PAVERS
	ZERO LOT LINES
	141.34 EXISTING SURFACE LEVEL
	FS140.35 FINISHED BUILDING LINE LEVEL
	FR157.40 FINISHED RIDGE LINE LEVEL
	CH270.00 CHAINAGE
	TW159.00 TOP OF RETAINING WALL LEVEL
	BW159.00 BOTTOM OF RETAINING WALL LEVEL
	EXISTING RETAINING WALL
	RETAINING WALL
	FUTURE RETAINING WALL
	STRUCTURAL FILL > 200mm DEEP
	EXISTING STRUCTURAL FILL > 200mm DEEP
	CUT > 200mm DEEP
	DIRECTION OF FALL
	OVERLAND FLOW
	GRADED IN DIRECTION OF FALL TO LEVEL INDICATED
	EDGE STRIP, SUBSOIL DRAIN, "NO ROAD" SIGN & BARRIER
	EXISTING TREE TO BE RETAINED
	EXISTING TREE TO BE REMOVED
	PERMANENT SURVEY MARK
	TEMPORARY BENCH MARK
	PROPOSED DRIVEWAY & FOOTPATH
	PROPOSED INDUSTRIAL DRIVEWAY
	PROPOSED SHARED FOOTPATH
	PROPOSED ROAD PAVING
	EXISTING ROAD PAVING

WARNING
BEWARE OF UNDERGROUND SERVICES
The locations of underground services are approximate only and their exact position should be proven on site.
No guarantee is given that all existing services are shown. Locate all underground services before commencement of works
DIAL 1100 BEFORE YOU DIG
www.1100.com.au

REV	DATE	AMENDMENT / REVISION DESCRIPTION	DES/DT	APPROVAL
0	25.08.20	ISSUED FOR CONSTRUCTION	MA/EB	AB
1	23.11.20	LOT 1201 & 1202 CROSSOVER RELOCATED	YS/YS	AB

ISSUED FOR CONSTRUCTION

All setting out should be carried out in accordance with MPA/Council's standard drawings or as nominated on hard copy plans provided by SMEC. Any digital information supplied by this office is for information only. Any discrepancies should be discussed with the superintendent.

TITLE	NAME
DRAFTER	E.Bates
DESIGNER	M.Angay
CHECKED	K.Moore
AUTHORISED	A.Burrows
SMEC DRAWING REF.	1700E-12
REFERENCE No.	2

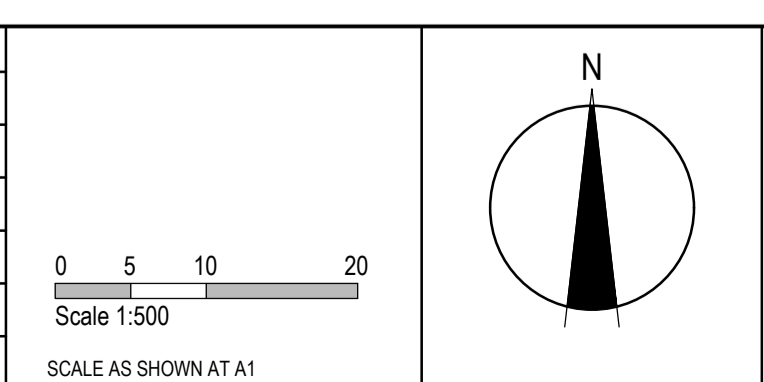

SMEC
Member of the Surlana Jurong Group
ABN 47 065 475 149
Collins Square, Tower 4, Level 20, 727 Collins St
Melbourne, VIC 3008
Ph 03 9514 1500

mirvac

Olivine Estate - Stage 12
Whittlesea City Council
Road and Drainage
Earthworks Plan

MELWAYS REF 8 M2	PROJECT / DRAWING No. 1700E-12-05	SHEET No. 05 of 27	REVISION 1
----------------------------	---	------------------------------	----------------------

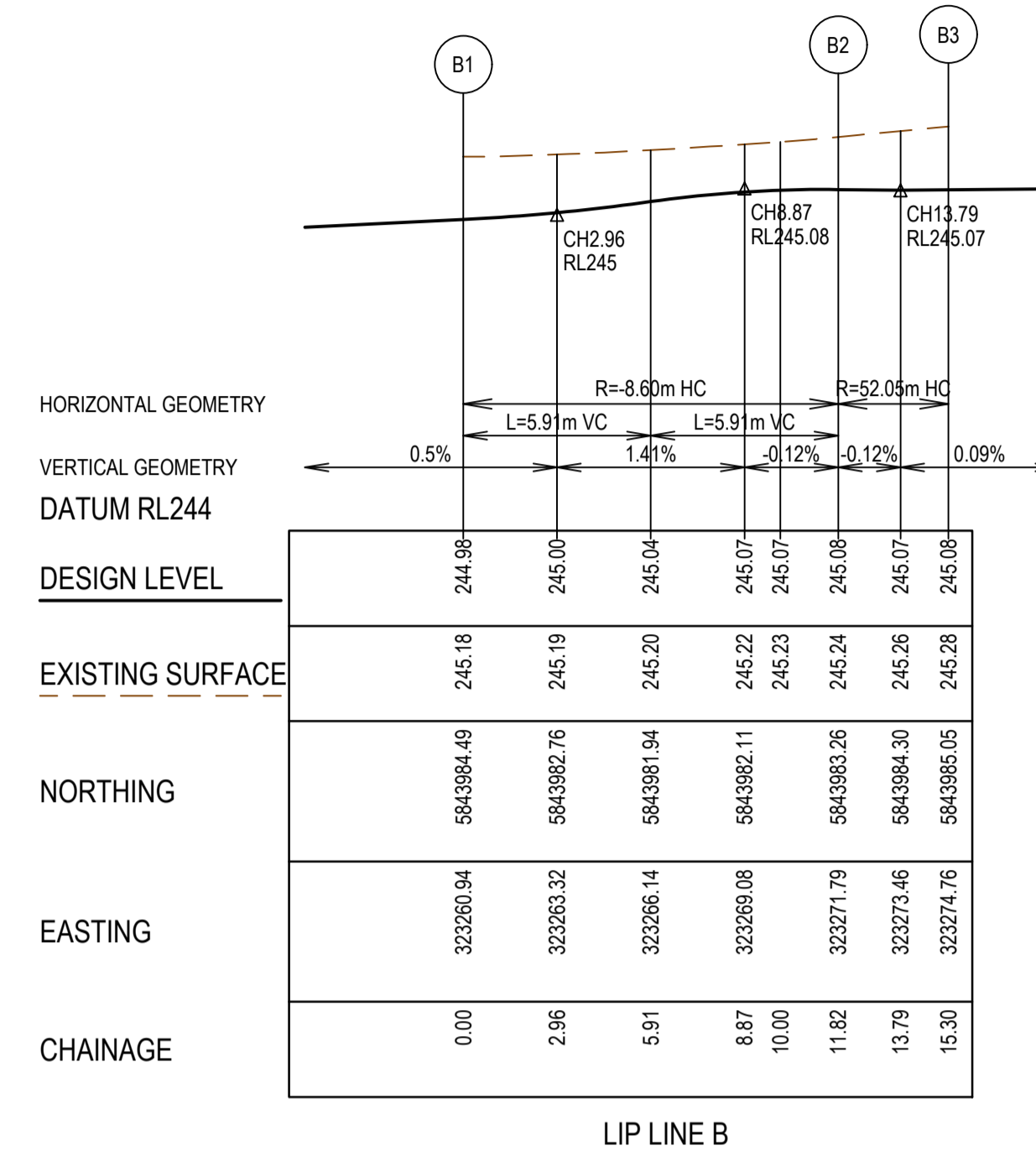
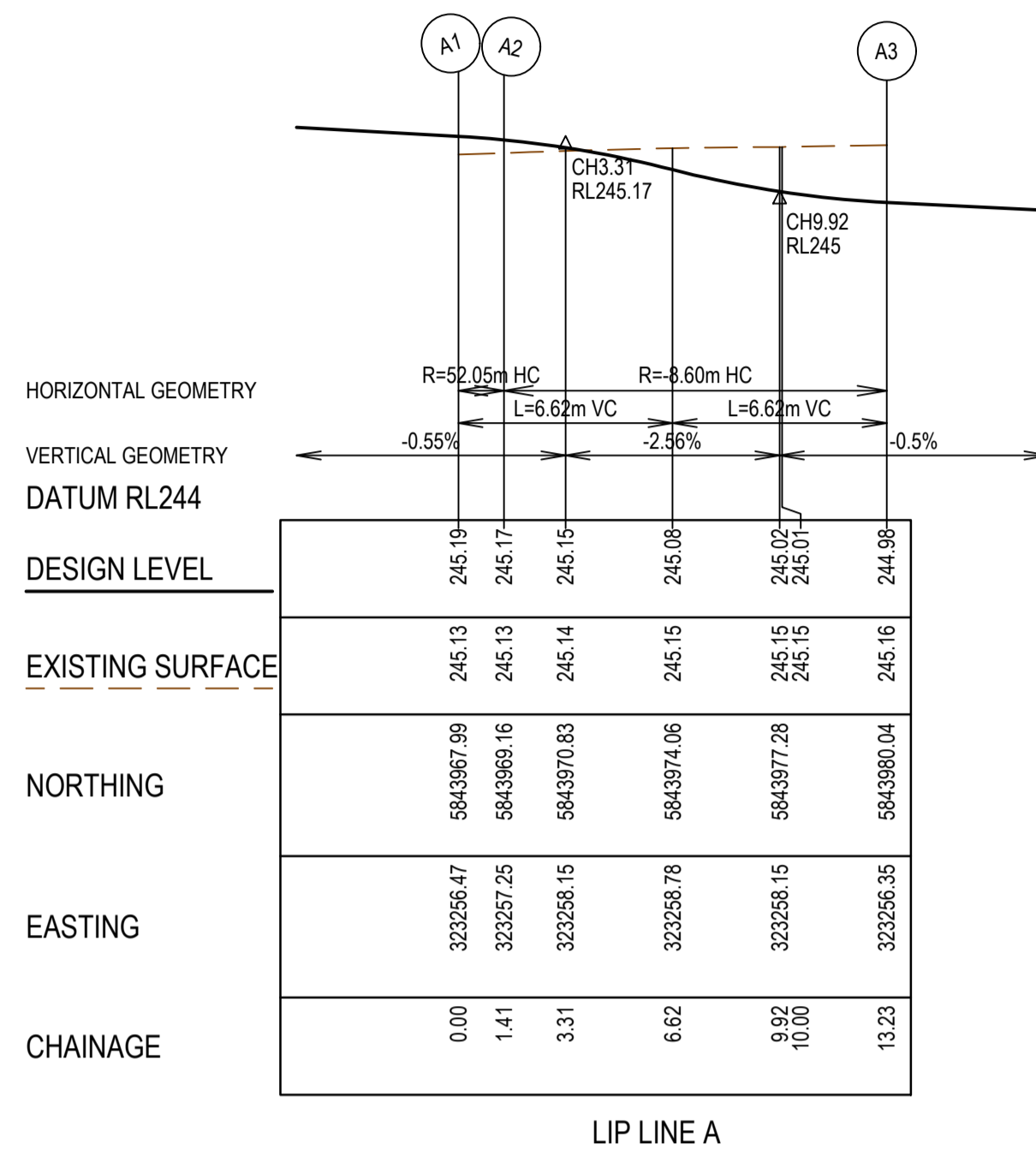
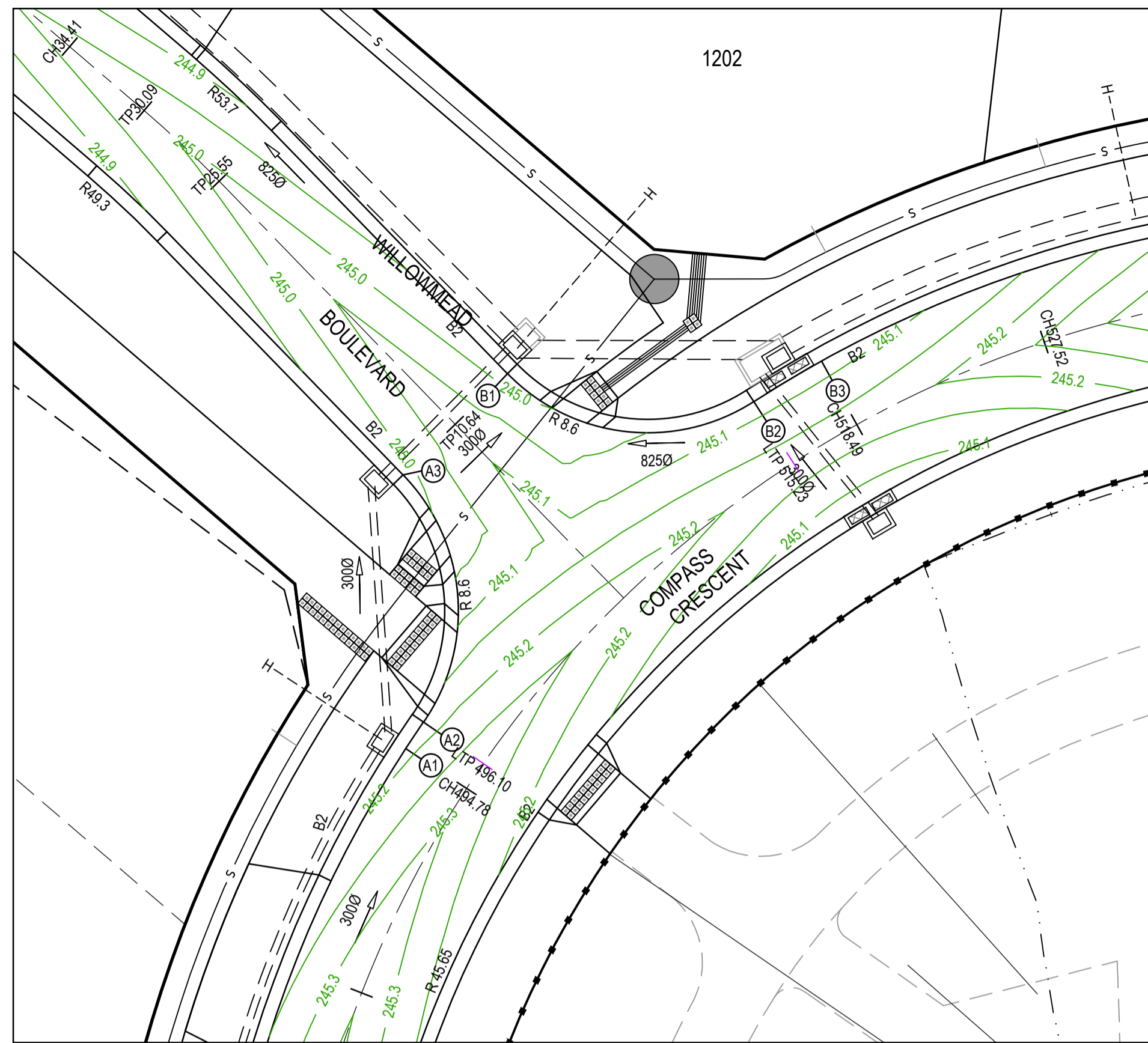

- NOTES**
1. ALL VEHICLE CROSSINGS AND PRAM CROSSINGS TO BE MINIMUM OF 0.75m FROM PIT.
 2. ALL PRAM CROSSINGS TO BE MINIMUM OF 2.0m FROM VEHICLE CROSSINGS.
 3. VEHICLE EXCLUSION MEASURES BETWEEN ROAD RESERVE AND RESERVE TO FORM PART OF THE LANDSCAPE WORKS.
 4. INDUSTRIAL DRIVEWAYS TO COUNCIL RESERVES TO BE PROVIDED AS PART OF LANDSCAPE WORKS.
 5. SHARE PATH THROUGH CREEK CORRIDOR TO FORM PART OF LANDSCAPE WORKS.

LEGEND - INTERSECTION DETAIL PLAN
ALL PROPOSED, FUTURE & EXISTING SERVICE LOCATIONS ARE SHOWN INDICATIVELY

	STORMWATER DRAIN, PIT & PROPERTY INLET
	MAIN DRAIN
	SEWER & MAINTENANCE STRUCTURES
	HOUSE DRAIN
	SERVICE CONDUITS
	TACTILE PAVERS
	EXISTING STORMWATER DRAIN
	EXISTING MAIN DRAIN
	EXISTING SEWER & MAINTENANCE STRUCTURES
	EXISTING SERVICE CONDUITS
	EXISTING TACTILE PAVERS
	FUTURE STORMWATER DRAIN
	FUTURE MAIN DRAIN
	FUTURE SEWER & MAINTENANCE STRUCTURES
	FUTURE HOUSE DRAIN
	FUTURE SERVICE CONDUITS
	FUTURE TACTILE PAVERS
	EXISTING RETAINING WALL
	RETAINING WALL
	FUTURE RETAINING WALL
	EDGE STRIP, SUBSOIL DRAIN, "NO ROAD" SIGN & BARRIER
	PERMANENT SURVEY MARK
	TEMPORARY BENCH MARK
	PROPOSED DRIVEWAY & FOOTPATH

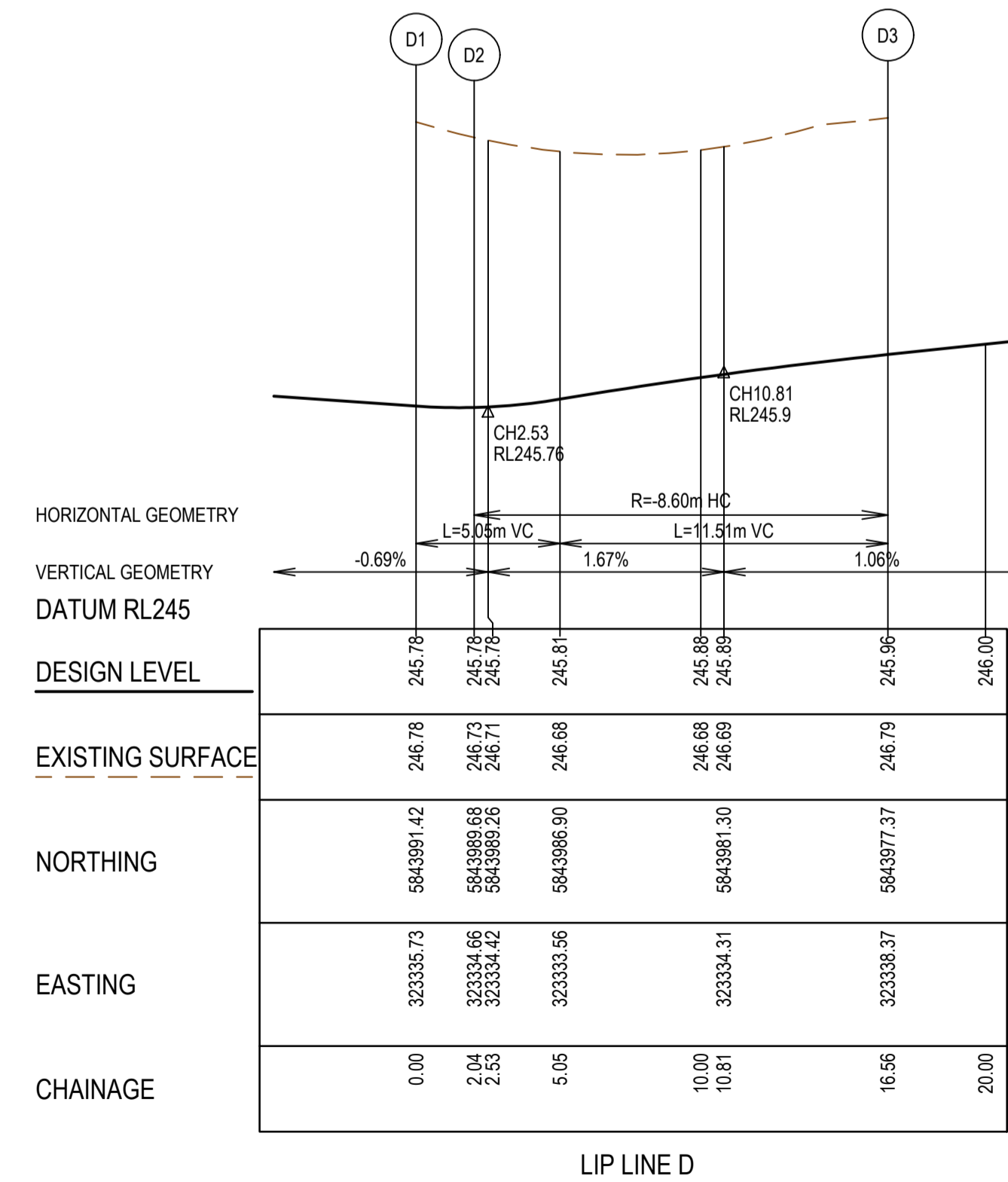
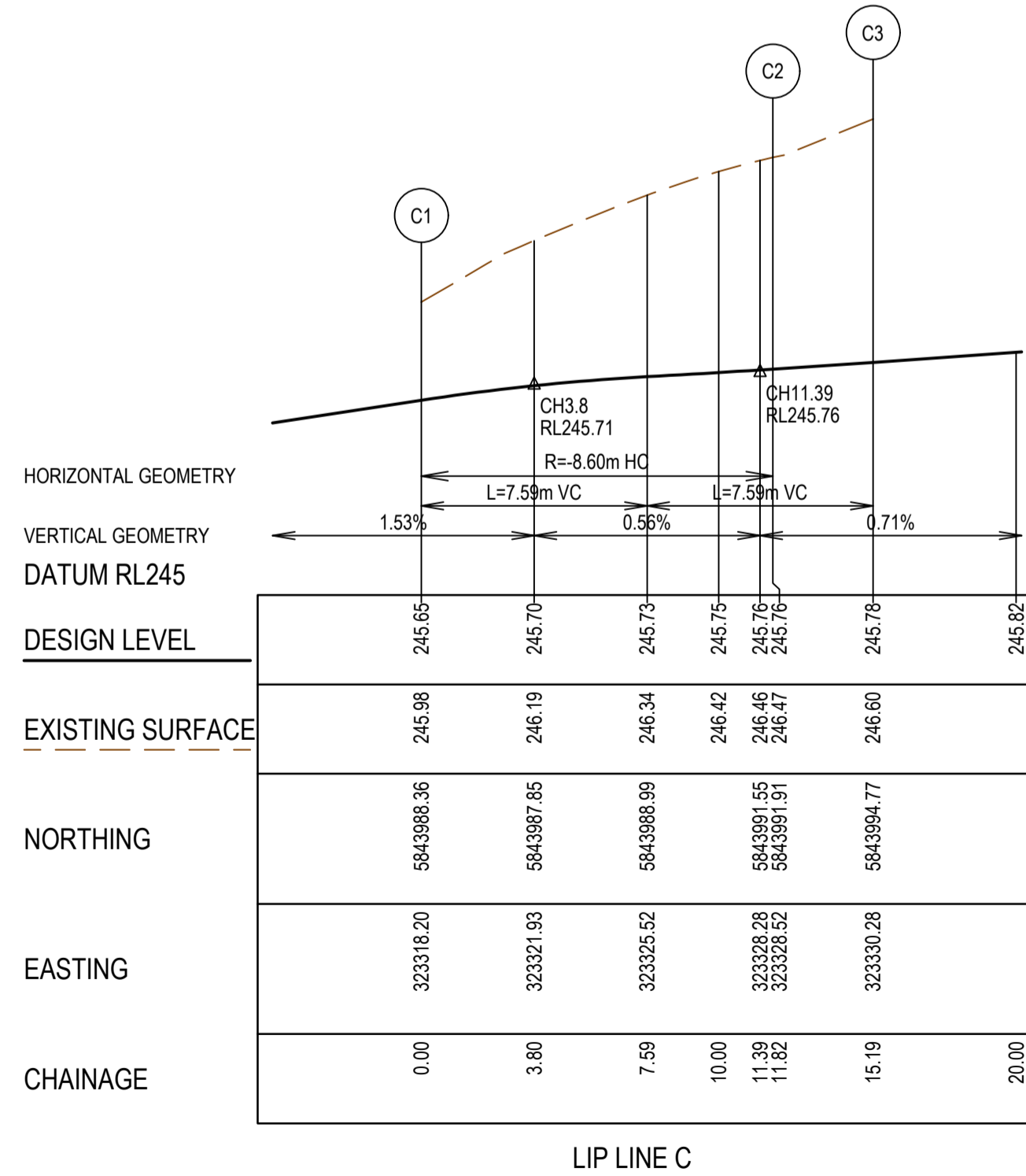
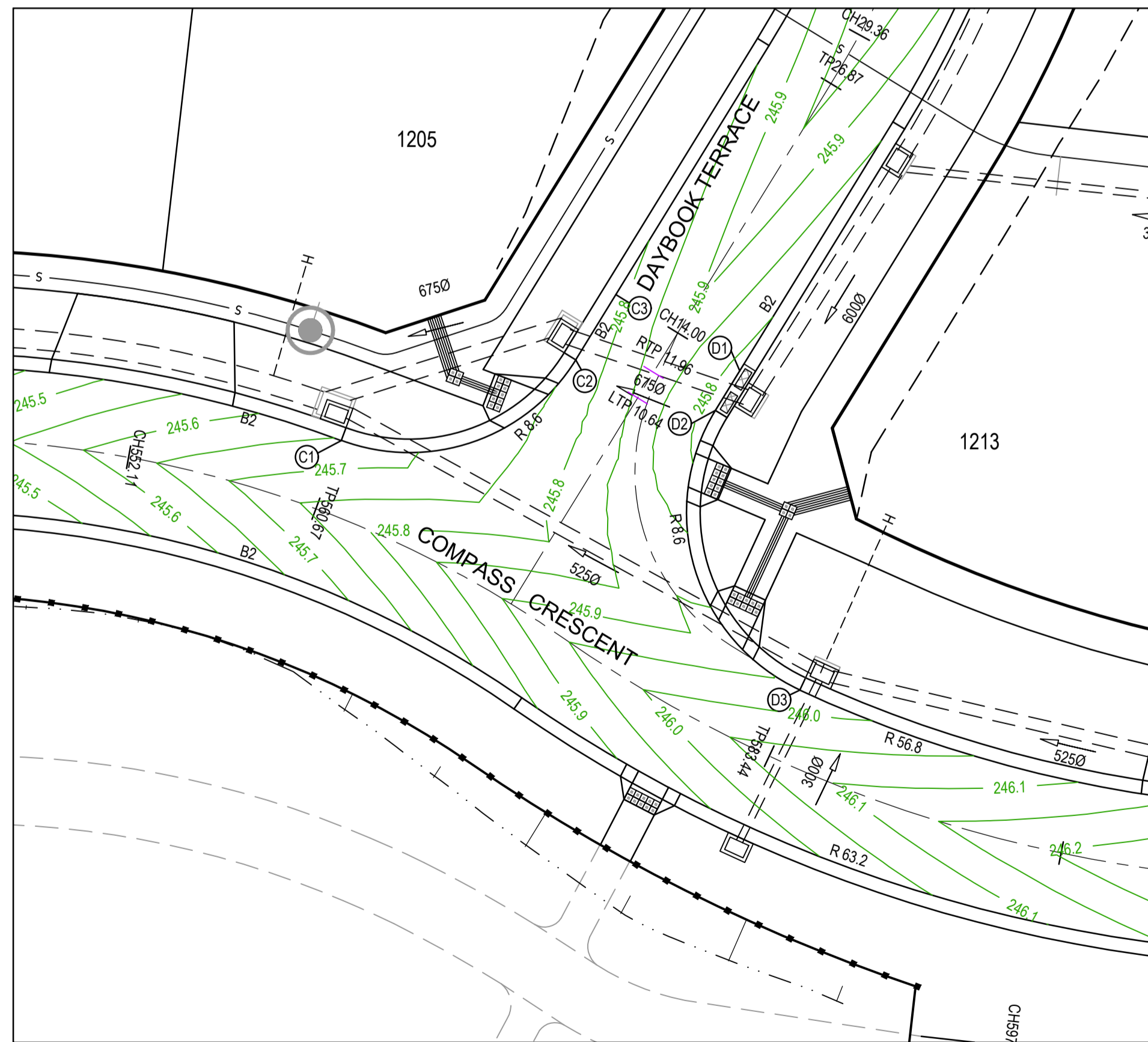

REV	DATE	AMENDMENT / REVISION DESCRIPTION	DESIGN	APPROVAL
0	25.08.20	ISSUED FOR CONSTRUCTION	MA/EB	AB

All setting out should be carried out in accordance with MPA/Council's standard drawings or as nominated on hard copy plans provided by SMEC. Any digital information supplied by this office is for information only. Any discrepancies should be discussed with the superintendent.

TITLE	NAME
DRAFTER	E.Bates
DESIGNER	M.Angay
CHECKED	K.Moore
AUTHORISED	A.Burrows
SMEC DRAWING REF.	1700E-12
REFERENCE No. 2	

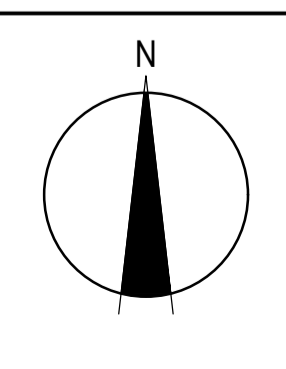
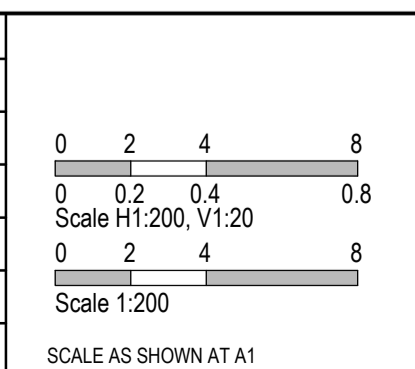

SMEC
Member of the Surlana Jurong Group
ABN 47 065 475 149
Collins Square, Tower 4, Level 20, 727 Collins St
Melbourne, VIC 3008
Ph 03 9514 1500

mirvac

Olivine Estate - Stage 12
Whittlesea City Council
Road and Drainage
Intersection Detail Plan - 1
Lip Profiles A - D

MELWAYS REF 8 M2	PROJECT / DRAWING No. 1700E-12-06	SHEET No. 06 of 27	REVISION 0
---------------------	--------------------------------------	-----------------------	---------------

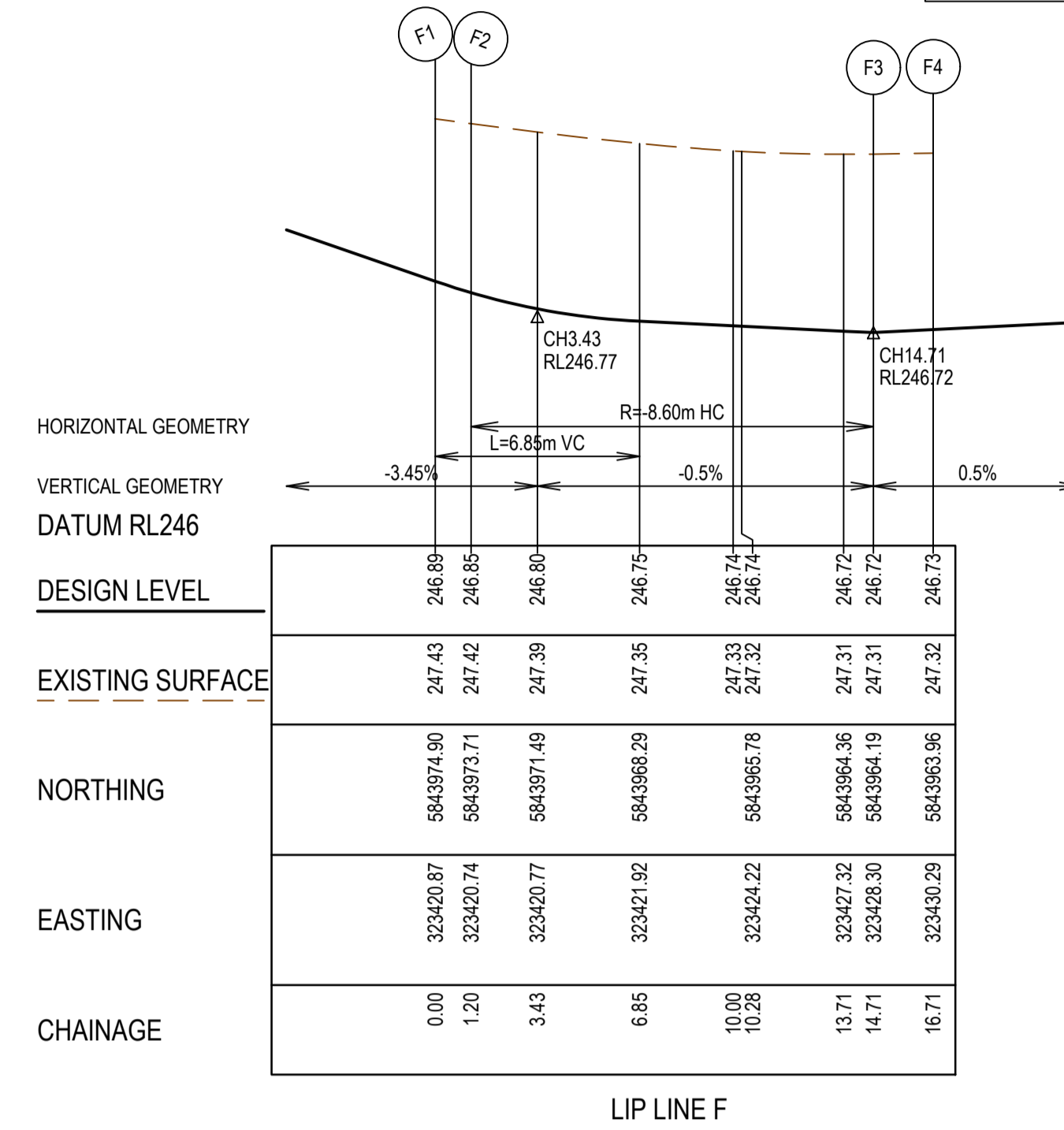
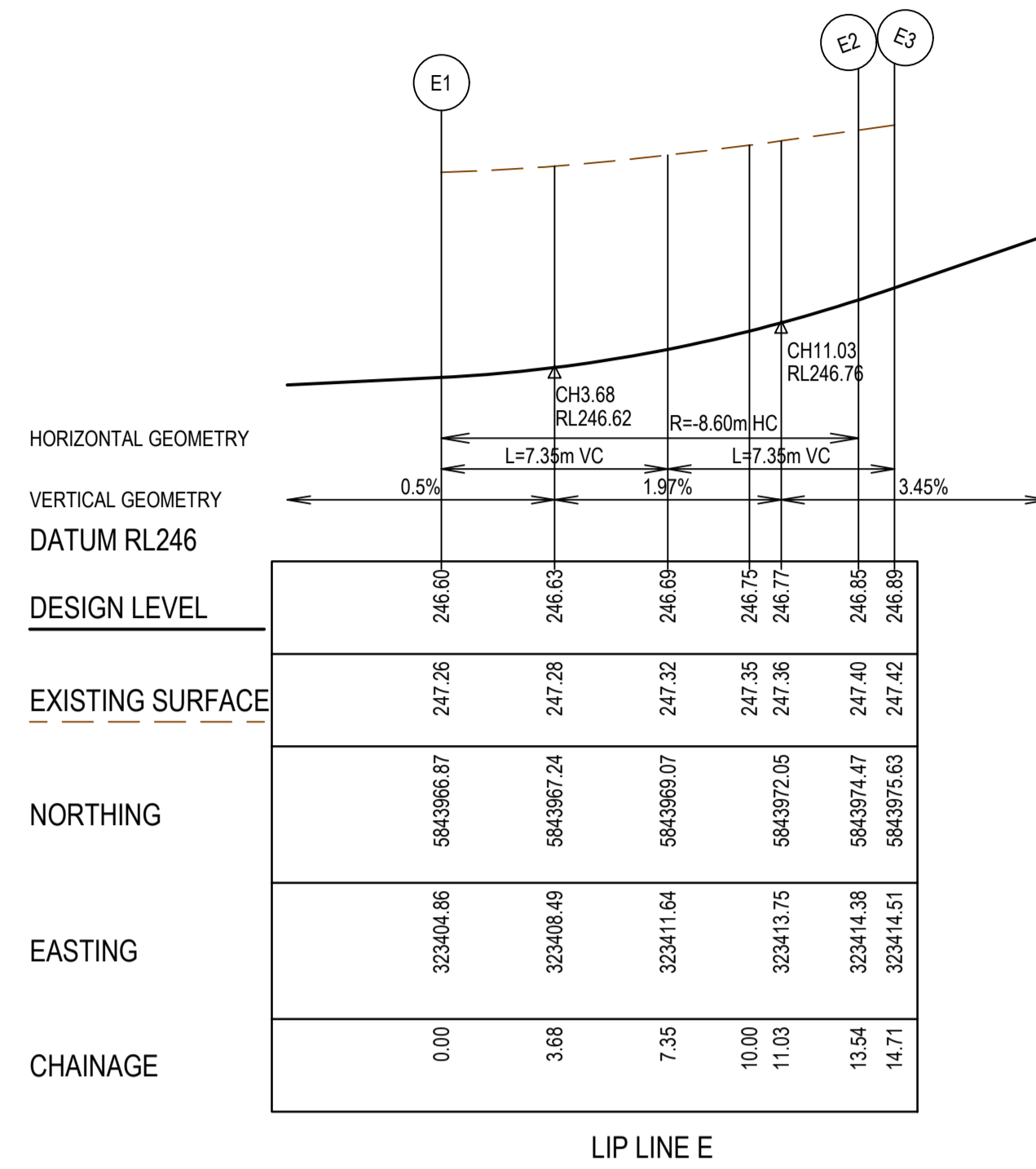
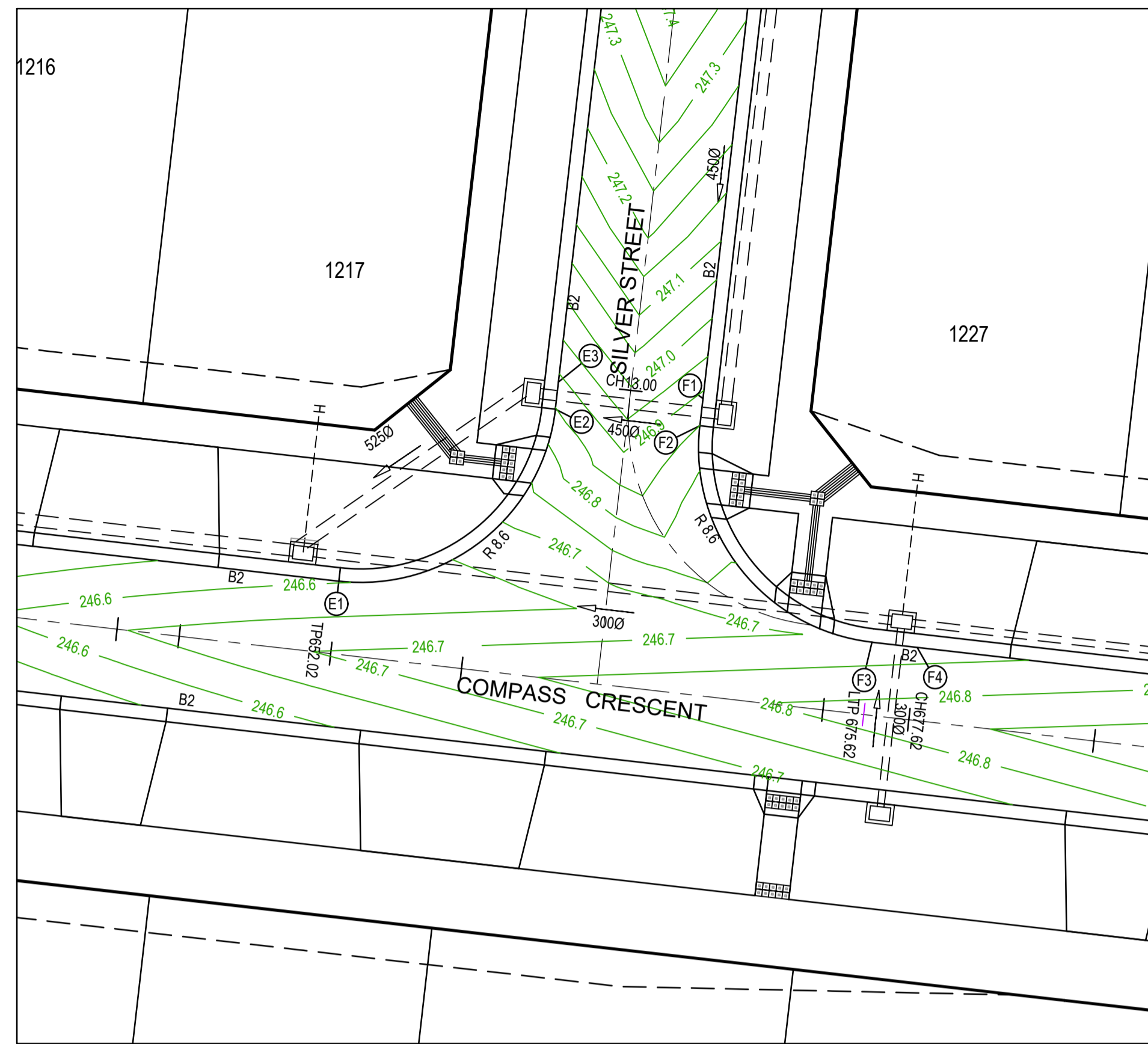

- NOTES**
1. ALL VEHICLE CROSSINGS AND PRAM CROSSINGS TO BE MINIMUM OF 0.75m FROM PITS.
 2. ALL PRAM CROSSINGS TO BE MINIMUM OF 2.0m FROM VEHICLE CROSSINGS.
 3. VEHICLE EXCLUSION MEASURES BETWEEN ROAD RESERVE AND RESERVE TO FORM PART OF THE LANDSCAPE WORKS.
 4. INDUSTRIAL DRIVEWAYS TO COUNCIL RESERVES TO BE PROVIDED AS PART OF LANDSCAPE WORKS.
 5. SHARE PATH THROUGH CREEK CORRIDOR TO FORM PART OF LANDSCAPE WORKS.

LEGEND - INTERSECTION DETAIL PLAN
ALL PROPOSED, FUTURE & EXISTING SERVICE LOCATIONS ARE SHOWN INDICATIVELY

	STORMWATER DRAIN, PIT & PROPERTY INLET
	MAIN DRAIN
	SEWER & MAINTENANCE STRUCTURES
	HOUSE DRAIN
	SERVICE CONDUITS
	TACTILE PAVERS
	EXISTING STORMWATER DRAIN
	EXISTING MAIN DRAIN
	EXISTING SEWER & MAINTENANCE STRUCTURES
	EXISTING SERVICE CONDUITS
	EXISTING TACTILE PAVERS
	FUTURE STORMWATER DRAIN
	FUTURE MAIN DRAIN
	FUTURE SEWER & MAINTENANCE STRUCTURES
	FUTURE HOUSE DRAIN
	FUTURE SERVICE CONDUITS
	FUTURE TACTILE PAVERS
	EXISTING RETAINING WALL
	RETAINING WALL
	FUTURE RETAINING WALL
	EDGE STRIP, SUBSOIL DRAIN, "NO ROAD" SIGN & BARRIER
	PERMANENT SURVEY MARK
	TEMPORARY BENCH MARK
	PROPOSED DRIVEWAY & FOOTPATH

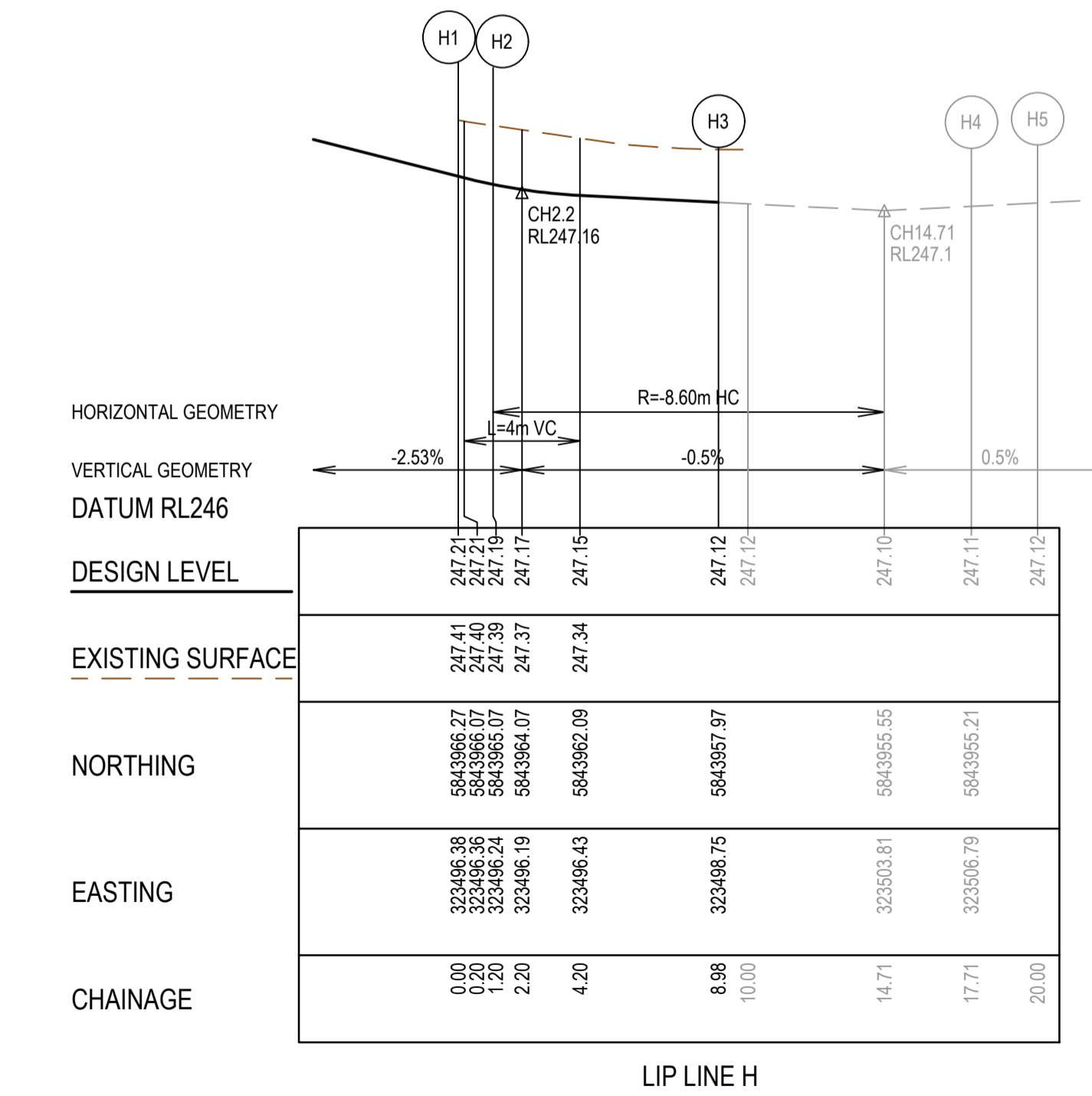
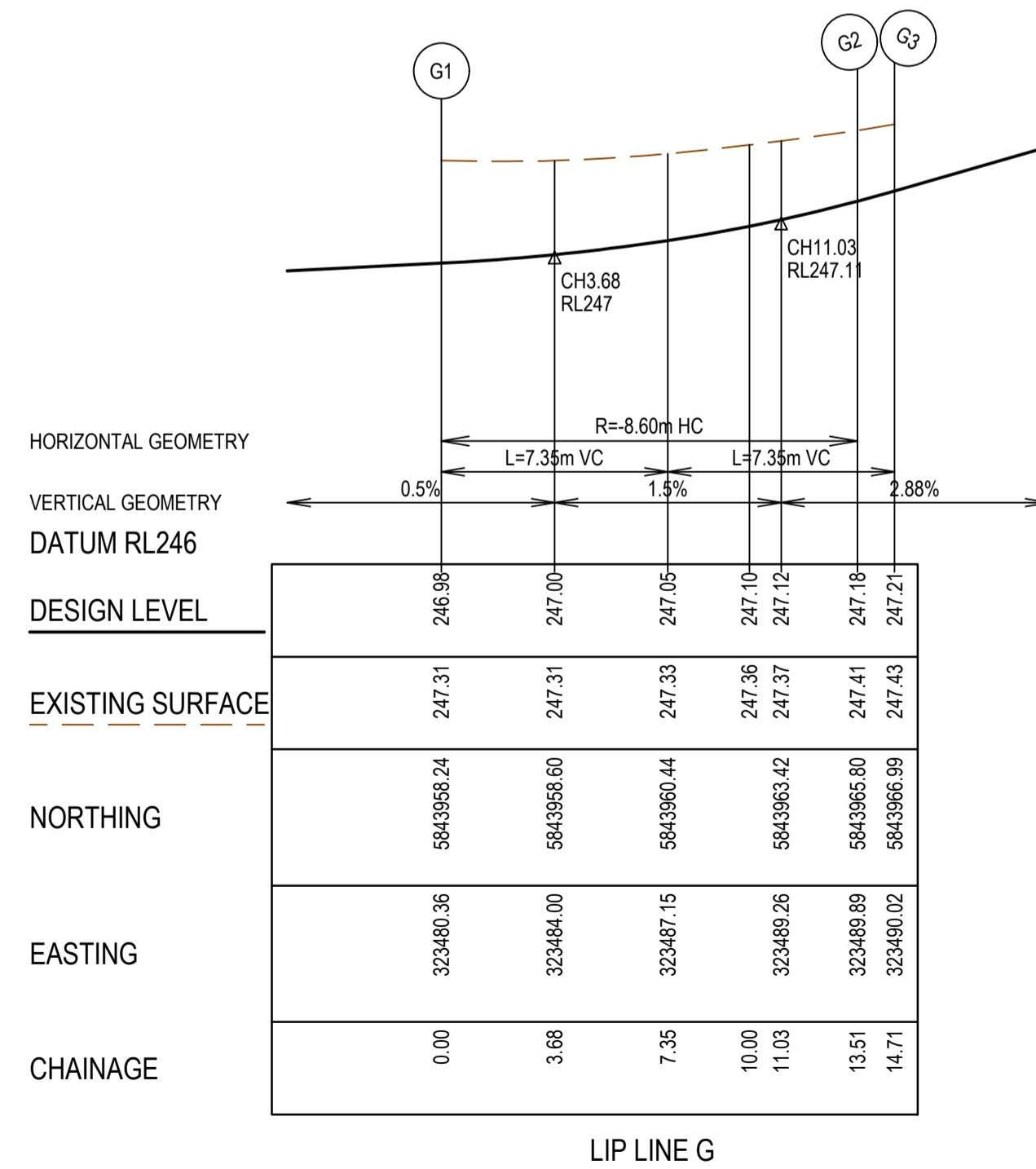
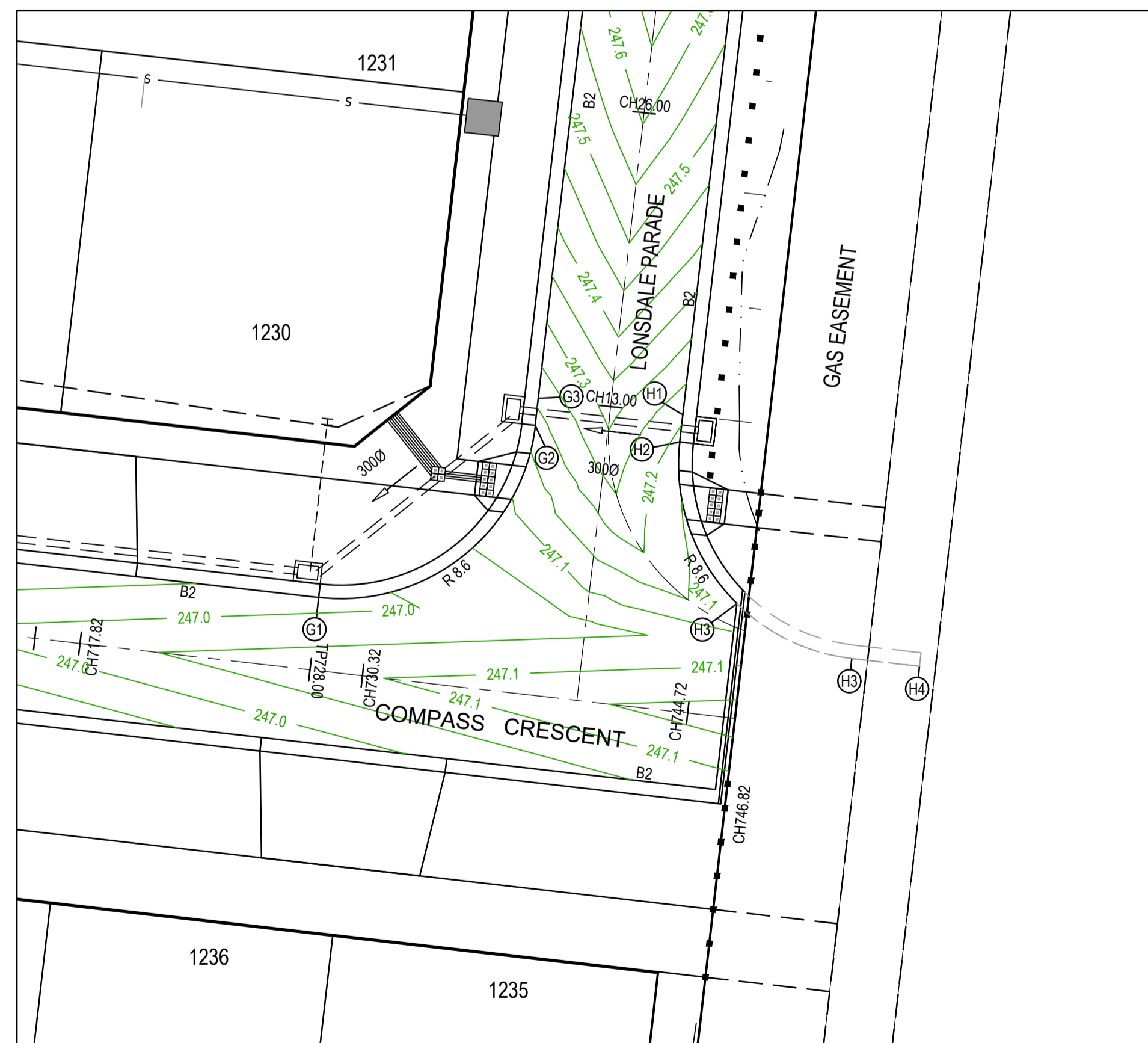

REV	DATE	AMENDMENT / REVISION DESCRIPTION	DESIGN	APPROVAL
0	25.08.20	ISSUED FOR CONSTRUCTION	MA/EB	AB

ISSUED FOR CONSTRUCTION

All setting out should be carried out in accordance with MPA/Council's standard drawings or as nominated on hard copy plans provided by SMEC. Any digital information supplied by this office is for information only. Any discrepancies should be discussed with the superintendent.

Quality Management ISO 9001
 OHS Management AS/NZS 4500
 Environmental Management ISO 14001

Global-Mark.com.au®

TITLE	NAME
DRAFTER	E.Bates
DESIGNER	M.Angay
CHECKED	K.Moore
AUTHORISED	A.Burrows
SMEC DRAWING REF.	1700E-12
REFERENCE No.	2

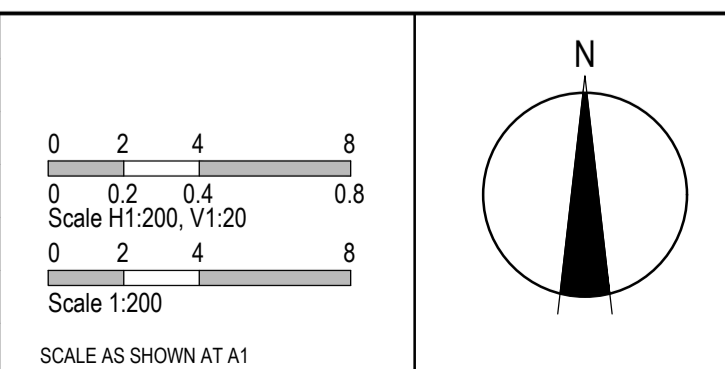

SMEC
 Member of the Surlana Jurong Group
 ABN 47 065 475 149
 Collins Square, Tower 4, Level 20, 727 Collins St
 Melbourne, VIC 3008
 Ph 03 9514 1500

mirvac

Olivine Estate - Stage 12 Whittlesea City Council Road and Drainage Intersection Detail Plan - 2 Lip Profiles E - H		MELBOURNE REF 8 M2	PROJECT / DRAWING No. 1700E-12-07	SHEET No. 07 of 27	REVISION 0
---	--	------------------------------	---	------------------------------	----------------------

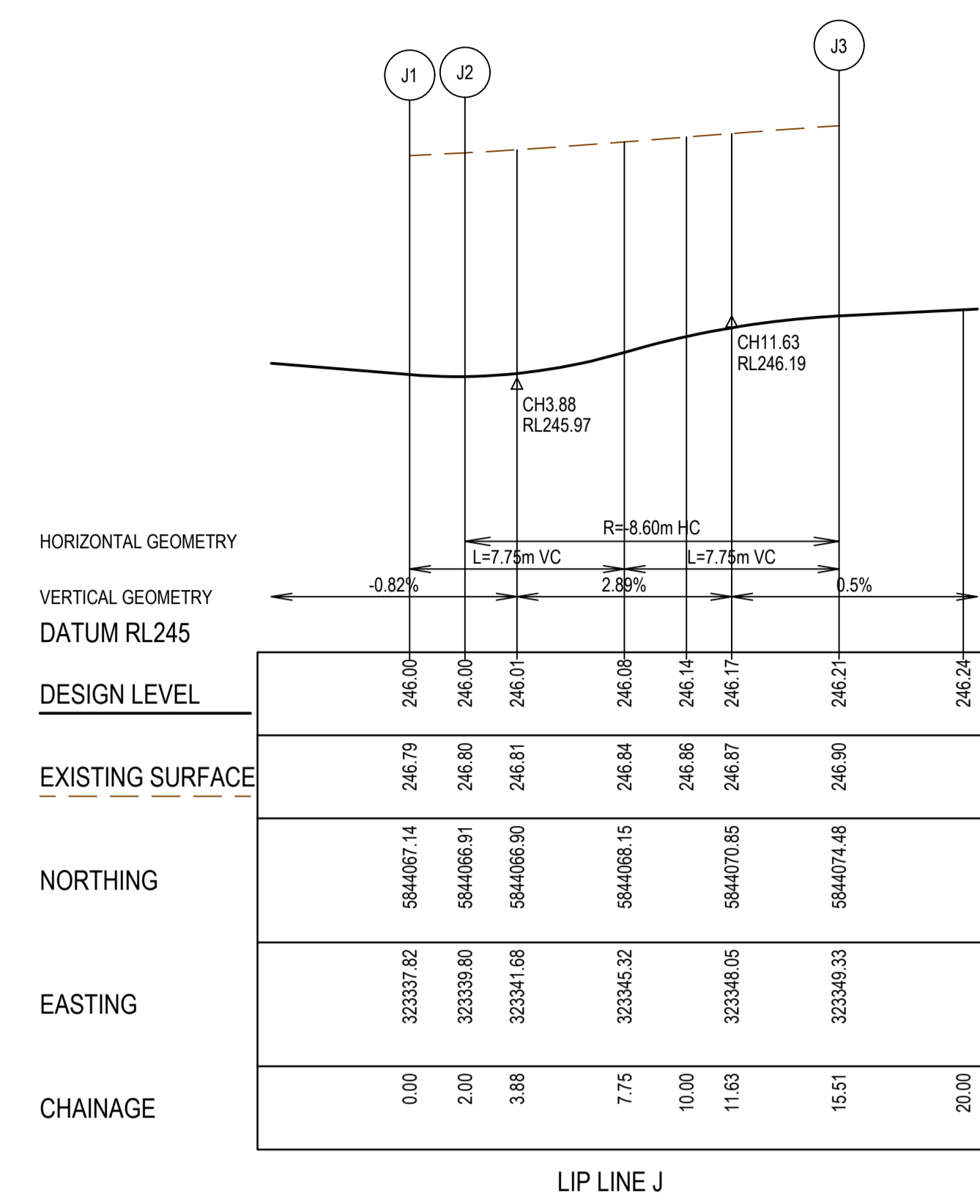
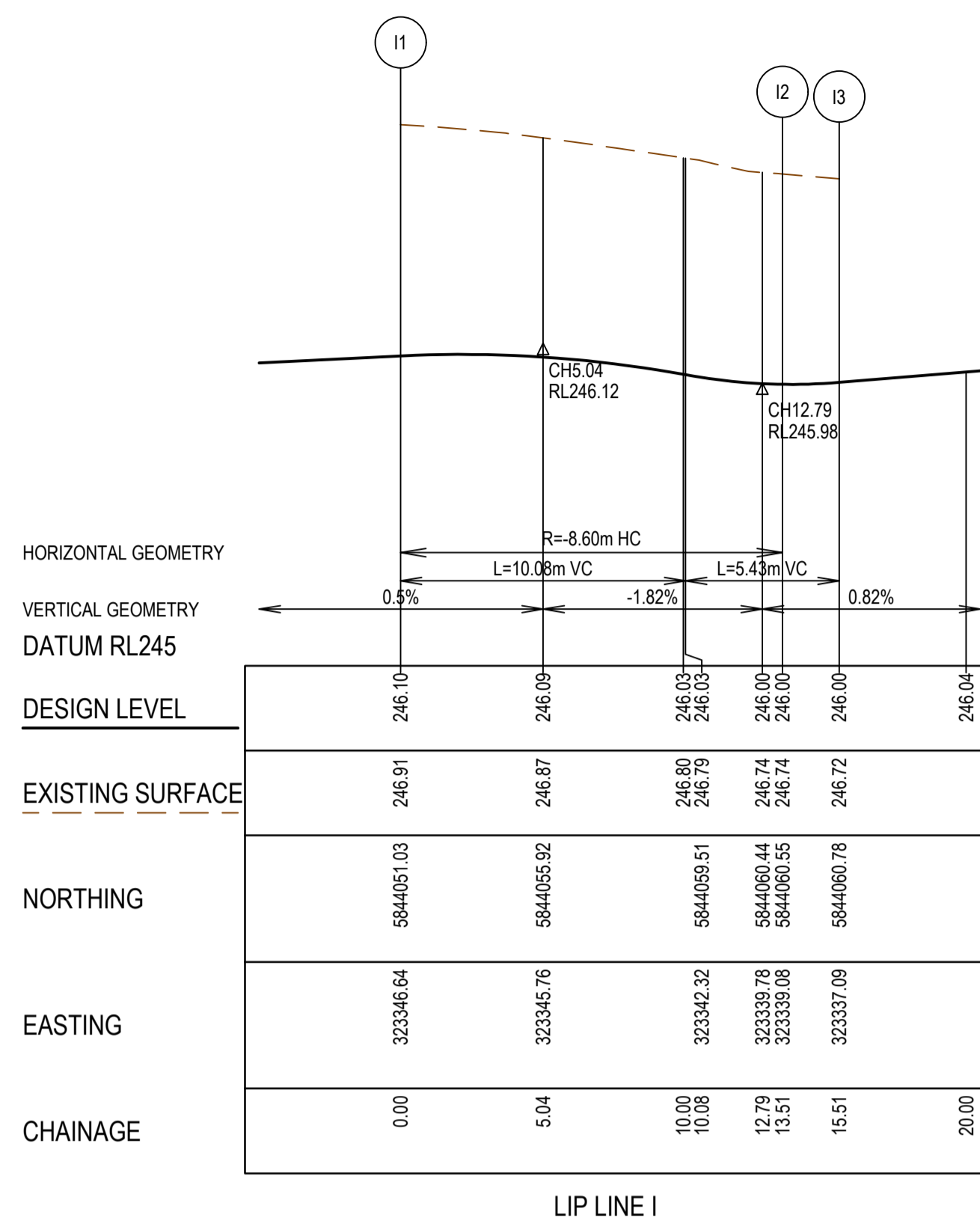
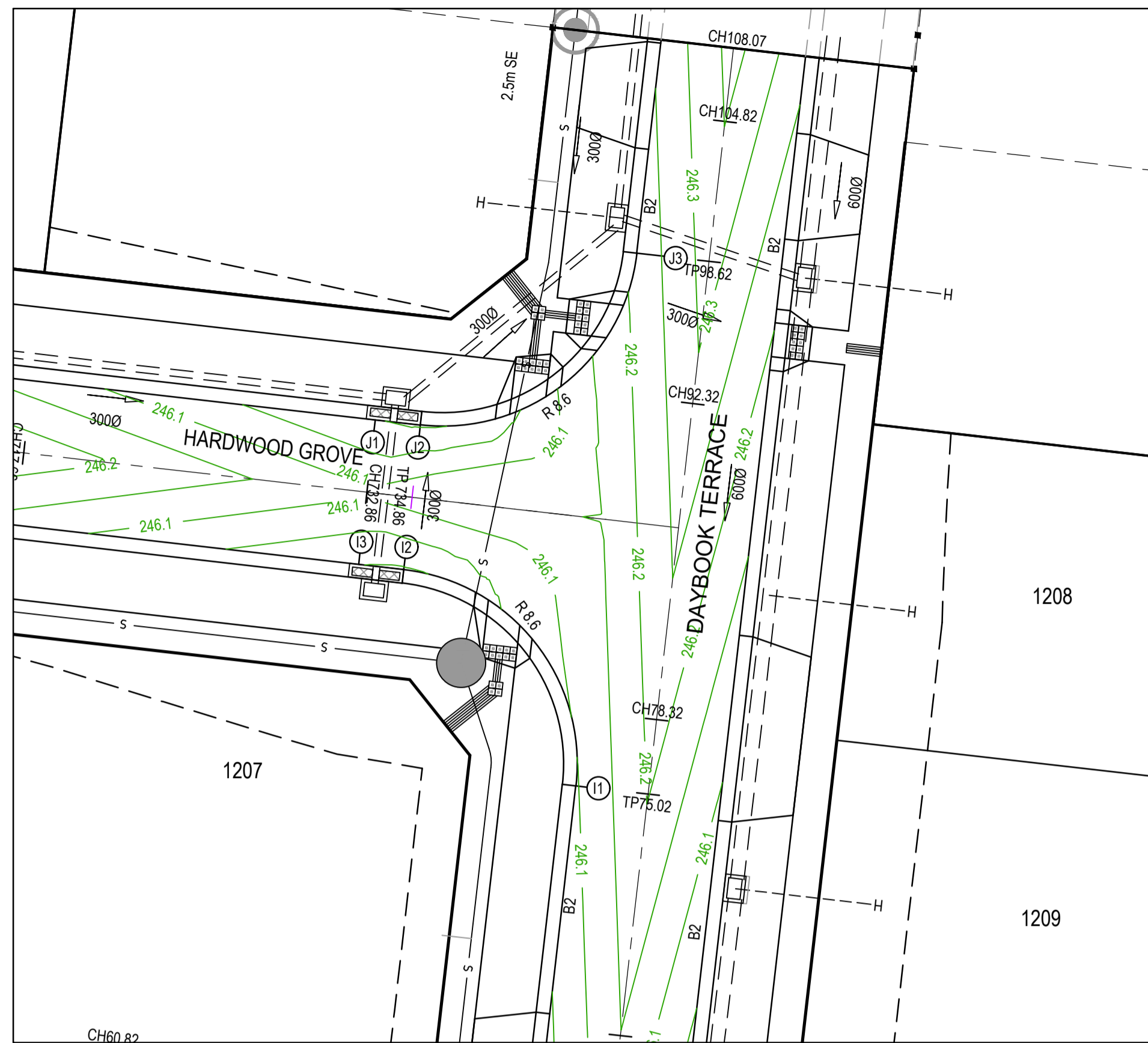

LEGEND - INTERSECTION DETAIL PLAN
ALL PROPOSED, FUTURE & EXISTING SERVICE LOCATIONS ARE SHOWN INDICATIVELY

	STORMWATER DRAIN PIT & PROPERTY INLET
	MAIN DRAIN
	SEWER & MAINTENANCE STRUCTURES
	HOUSE DRAIN
	SERVICE CONDUITS
	TACTILE PAVERS
	EXISTING STORMWATER DRAIN
	EXISTING MAIN DRAIN
	EXISTING SEWER & MAINTENANCE STRUCTURES
	EXISTING SERVICE CONDUITS
	EXISTING TACTILE PAVERS
	FUTURE STORMWATER DRAIN
	FUTURE MAIN DRAIN
	FUTURE SEWER & MAINTENANCE STRUCTURES
	FUTURE HOUSE DRAIN
	FUTURE SERVICE CONDUITS
	FUTURE TACTILE PAVERS
	EXISTING RETAINING WALL
	RETAINING WALL
	FUTURE RETAINING WALL
	EDGE STRIP, SUBSOIL DRAIN, "NO ROAD" SIGN & BARRIER
	PERMANENT SURVEY MARK
	TEMPORARY BENCH MARK
	PROPOSED DRIVEWAY & FOOTPATH

- NOTES**
- ALL VEHICLE CROSSINGS AND PRAM CROSSINGS TO BE MINIMUM OF 0.75m FROM PITS.
 - ALL PRAM CROSSINGS TO BE MINIMUM OF 2.0m FROM VEHICLE CROSSINGS.
 - VEHICLE EXCLUSION MEASURES BETWEEN ROAD RESERVE AND RESERVE TO FORM PART OF THE LANDSCAPE WORKS.
 - INDUSTRIAL DRIVEWAYS TO COUNCIL RESERVES TO BE PROVIDED AS PART OF LANDSCAPE WORKS.
 - SHARE PATH THROUGH CREEK CORRIDOR TO FORM PART OF LANDSCAPE WORKS.

REV	DATE	AMENDMENT / REVISION DESCRIPTION	DESIGN	APPROVAL
0	25.08.20	ISSUED FOR CONSTRUCTION	MA/EB	AB

All setting out should be carried out in accordance with MPA/Council's standard drawings or as nominated on hard copy plans provided by SMEC. Any digital information supplied by this office is for information only. Any discrepancies should be discussed with the superintendent.

Quality Management ISO 9001
 OHS Management AS/NZS 4801
 Environmental Management ISO 14001

Global-Mark.com.au®

TITLE	NAME
DRAFTER	E.Bates
DESIGNER	M.Angay
CHECKED	K.Moore
AUTHORISED	A.Burrows
SMEC DRAWING REF.	1700E-12
REFERENCE No.	2

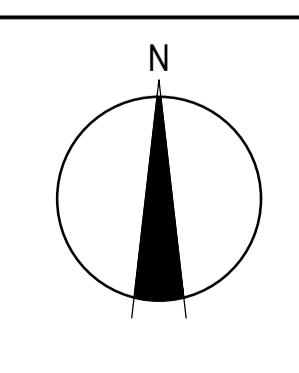
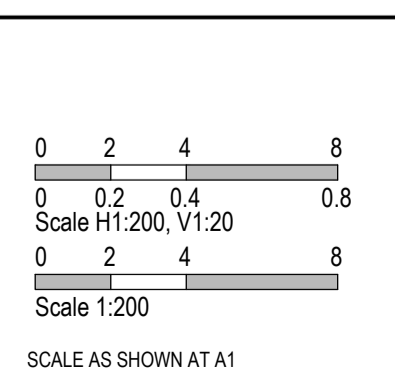

SMEC
 Member of the Surlana Jurong Group
 ABN 47 065 475 149
 Collins Square, Tower 4, Level 20, 727 Collins St
 Melbourne, VIC 3008
 Ph 03 9514 1500



Olivine Estate - Stage 12
 Whittlesea City Council
 Road and Drainage
 Intersection Detail Plan - 3
 Lip Profiles I - J

MELWAYS REF	PROJECT / DRAWING No	SHEET No	REVISION
8 M2	1700E-12-08	08 of 27	0

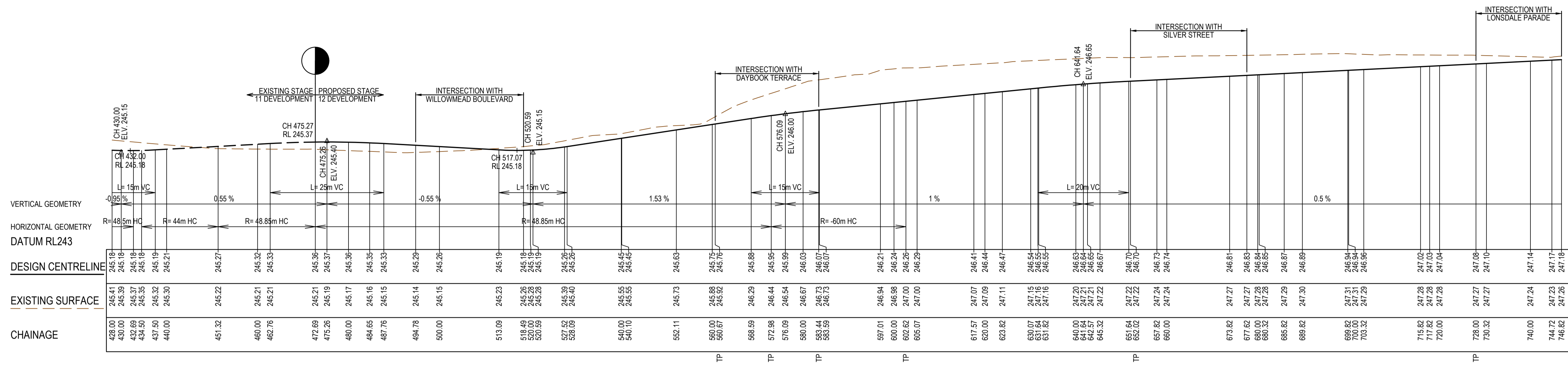

COMPASS CRESCENT LONGITUDINAL SECTION

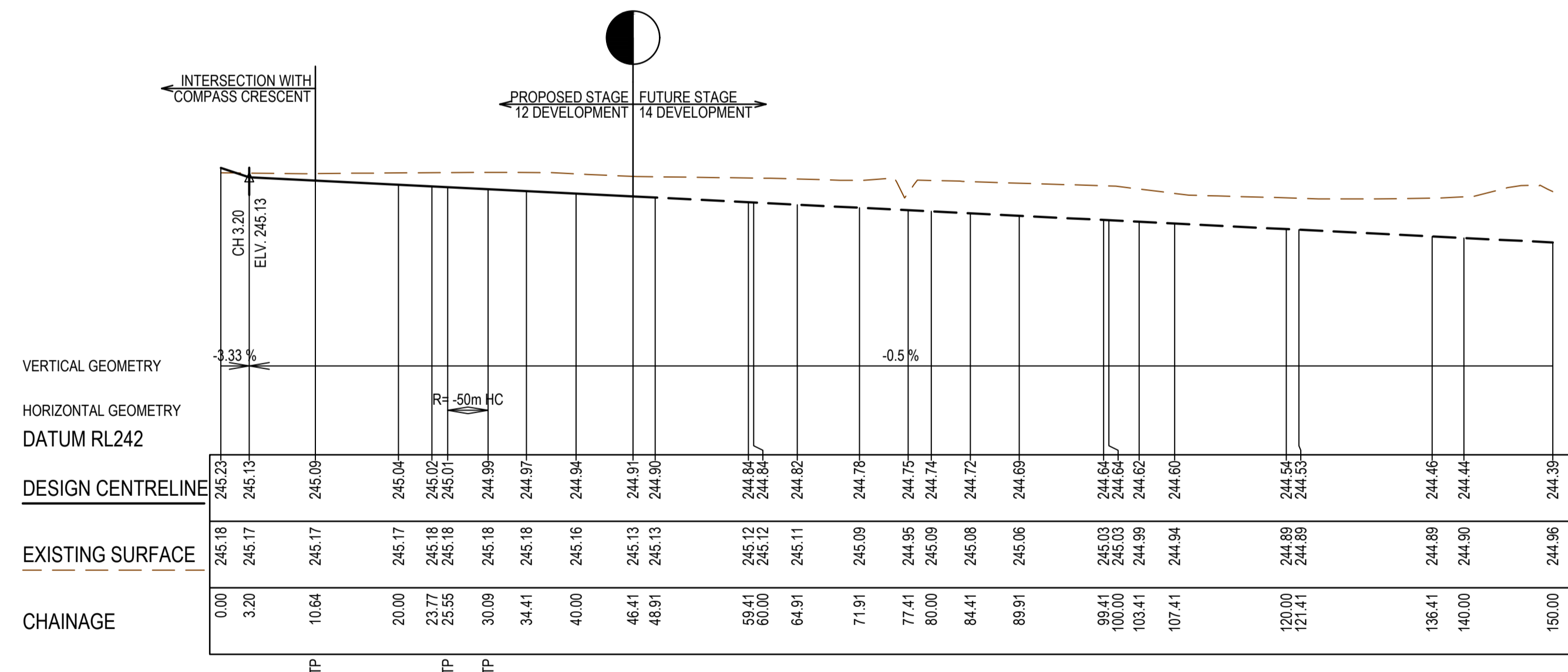

WILLOWMEAD BOULEVARD LONGITUDINAL SECTION

REV	DATE	AMENDMENT / REVISION DESCRIPTION	DES/DT	APPROVAL
0	25.08.20	ISSUED FOR CONSTRUCTION	MA/EB	AB

ISSUED FOR CONSTRUCTION

TITLE	NAME
DRAFTER	E.Bates
DESIGNER	M.Angay
CHECKED	K.Moore
AUTHORISED	A.Burrows
SMEC DRAWING REF.	1700E-12
REFERENCE No. 2	

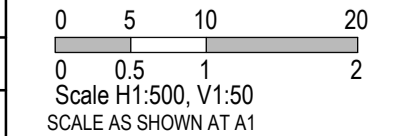

Member of the Surlana Jurong Group
 ABN 47 065 475 149
 Collins Square, Tower 4, Level 20, 727 Collins St
 Melbourne, VIC 3008
 Ph 03 9514 1500

Olivine Estate - Stage 12
 Whittlesea City Council
 Road and Drainage
 Longitudinal Sections - 1
 Compass Crescent and Sanctuary Boulevard

MELWAYS REF 8 M2	PROJECT / DRAWING No. 1700E-12-09	SHEET No. 09 of 27	REVISION 0
----------------------------	---	------------------------------	----------------------

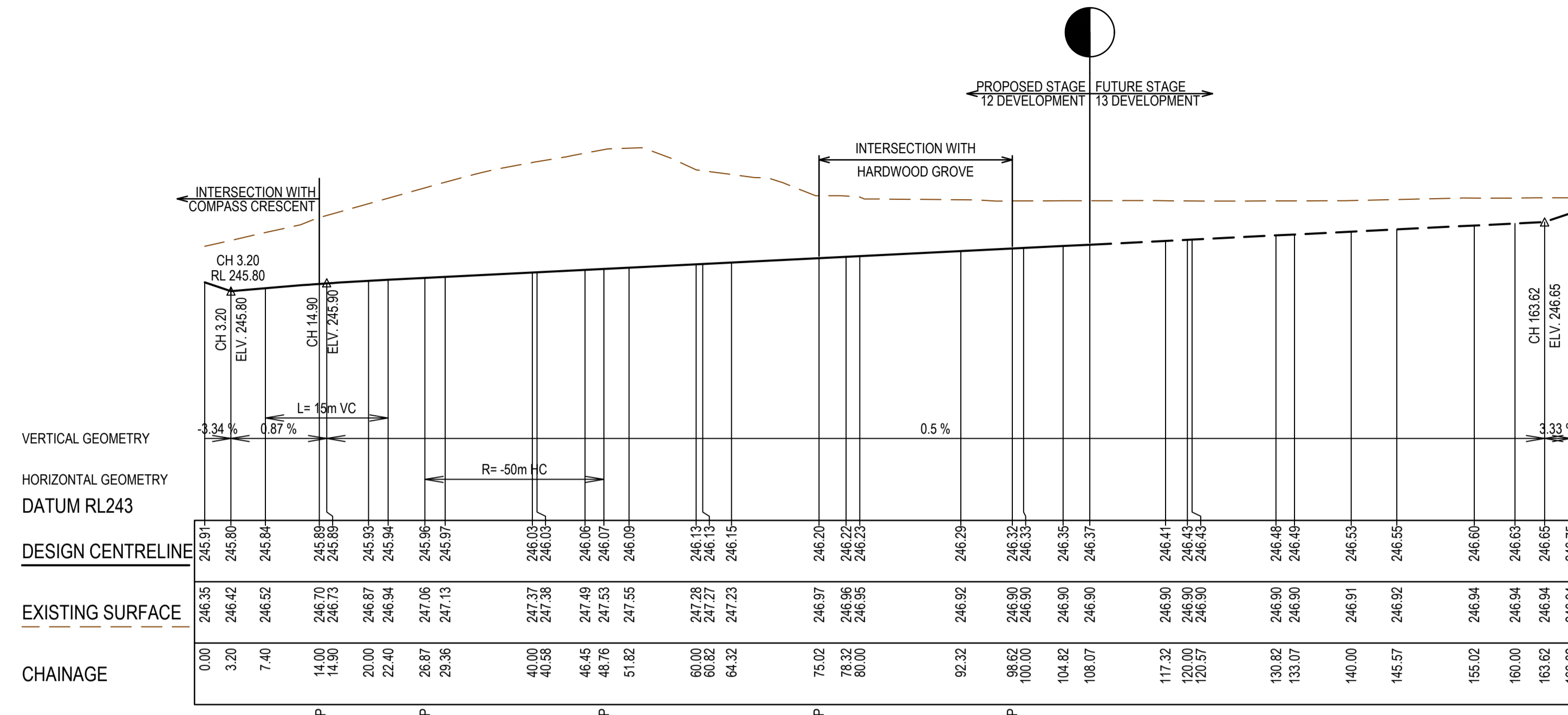

DAYBOOK TERRACE LONGITUDINAL SECTION

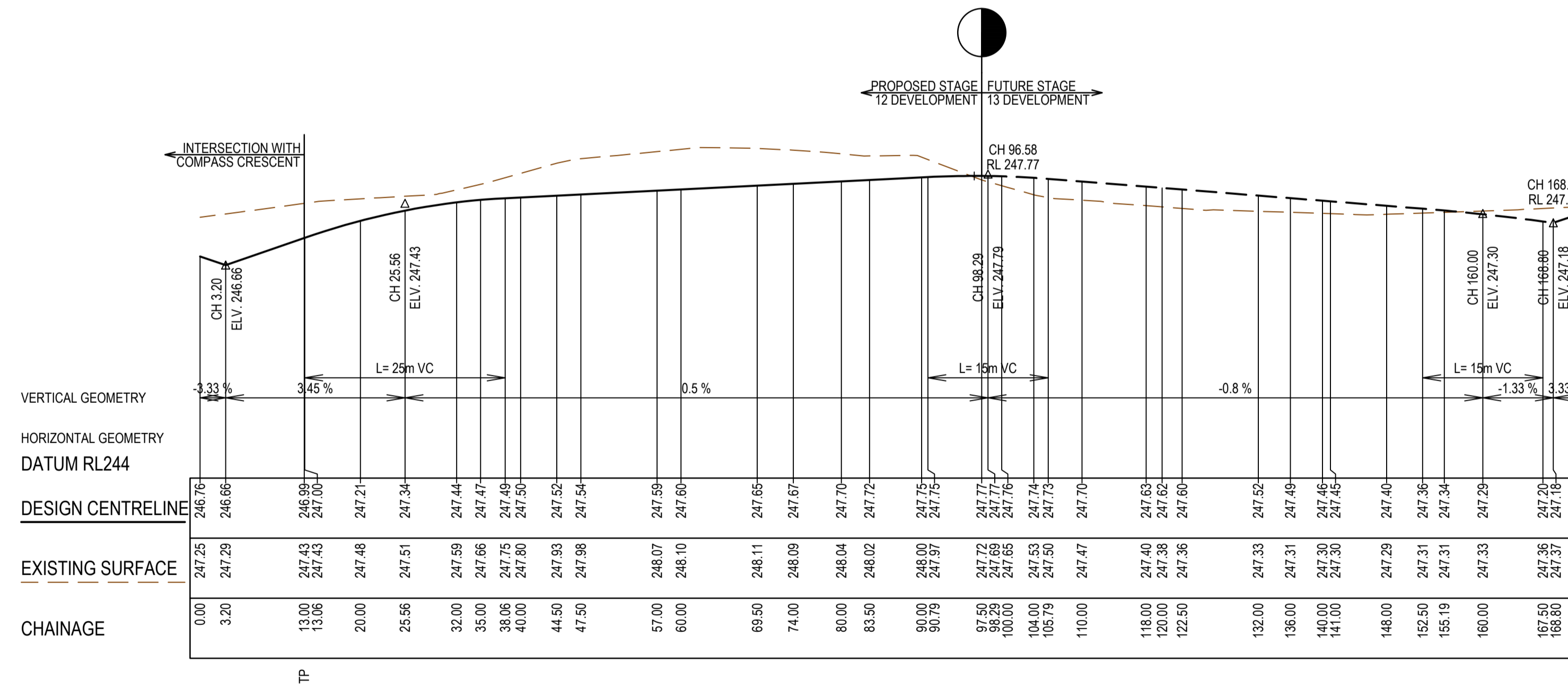

SILVER STREET LONGITUDINAL SECTION

REV	DATE	AMENDMENT / REVISION DESCRIPTION	DES/DT	APPROVAL
0	25.08.20	ISSUED FOR CONSTRUCTION	MA/EB	AB

ISSUED FOR CONSTRUCTION

TITLE	NAME
DRAFTER	E.Bates
DESIGNER	M.Angay
CHECKED	K.Moore
AUTHORISED	A.Burrows
SMEC DRAWING REF.	1700E-12
REFERENCE No. 2	

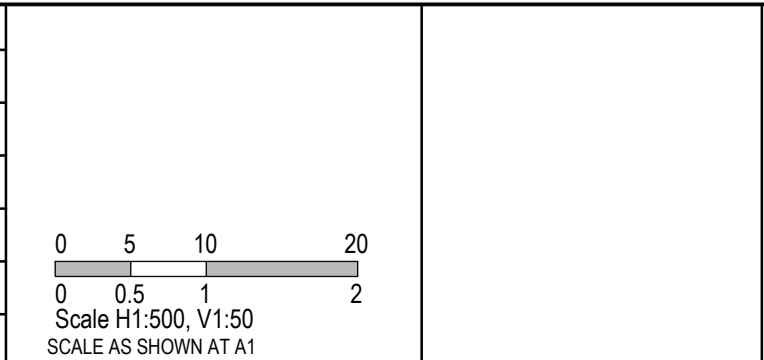

SMC
Member of the Surlana Jurong Group
ABN 47 065 475 149
Collins Square, Tower 4, Level 20, 727 Collins St
Melbourne, VIC 3008
Ph 03 9514 1500

mirvac

Olivine Estate - Stage 12
Whittlesea City Council
Road and Drainage
Longitudinal Sections - 2
Union Terrace and Axis Street

MELWAYS REF 8 M2	PROJECT / DRAWING No. 1700E-12-10	SHEET No. 10 of 27	REVISION 0
----------------------------	---	------------------------------	----------------------

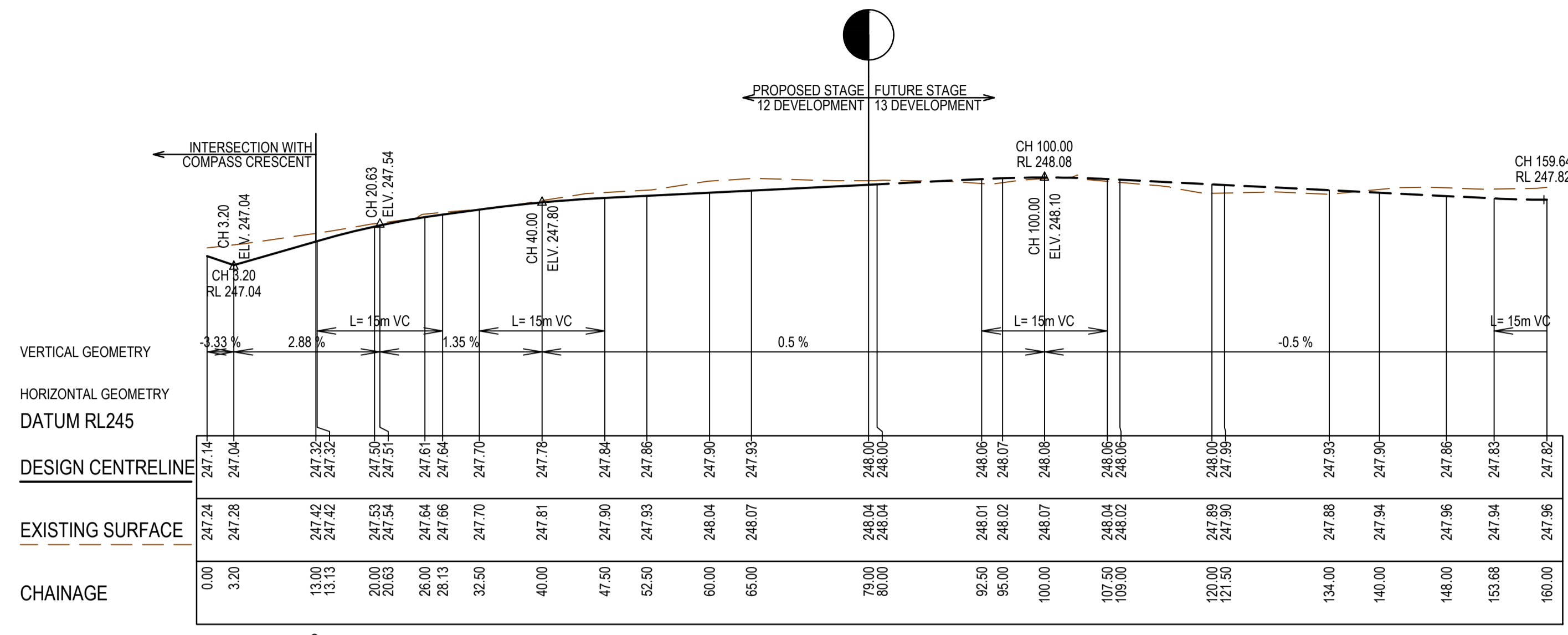

LONSDALE PARADE LONGITUDINAL SECTION

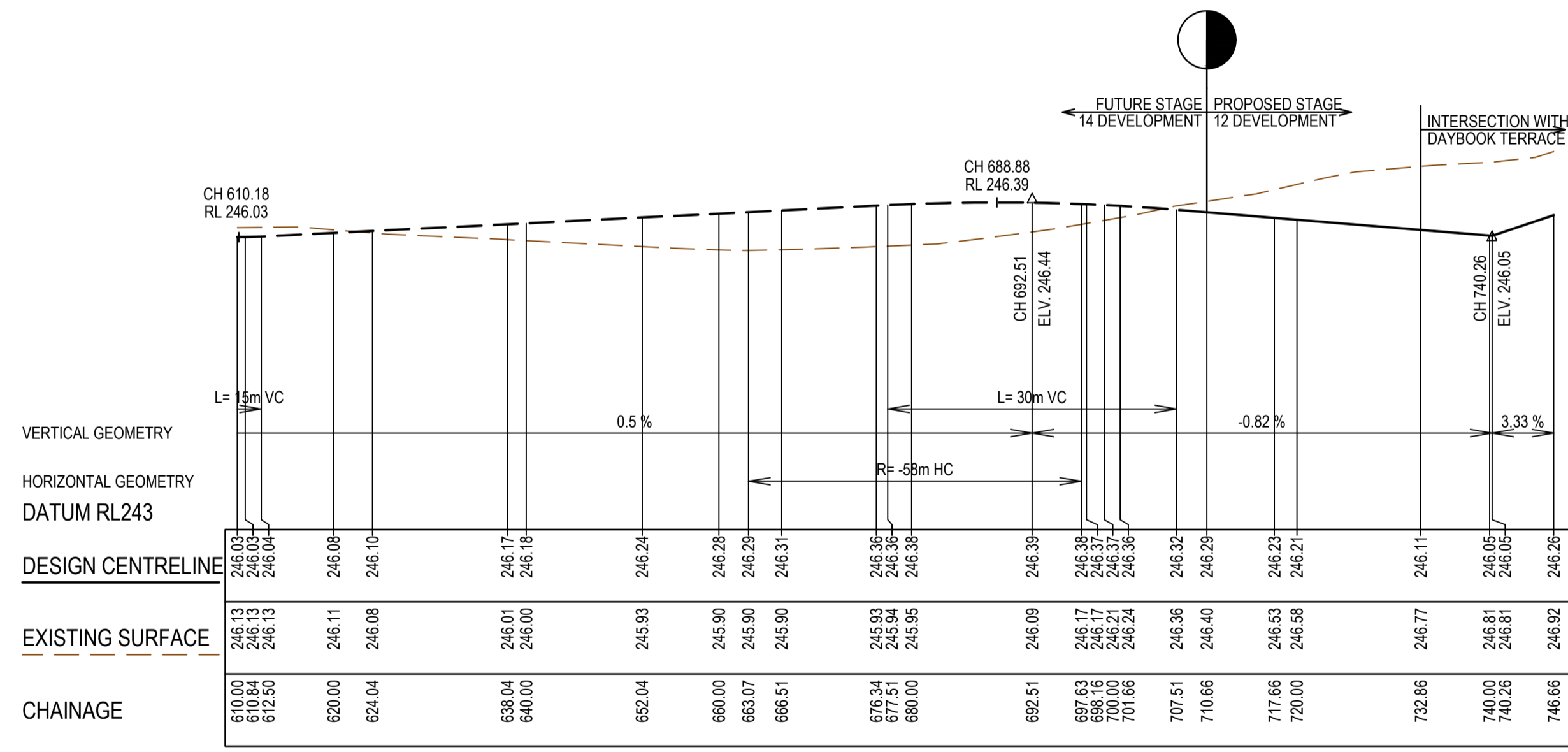

HARDWOOD GROVE LONGITUDINAL SECTION

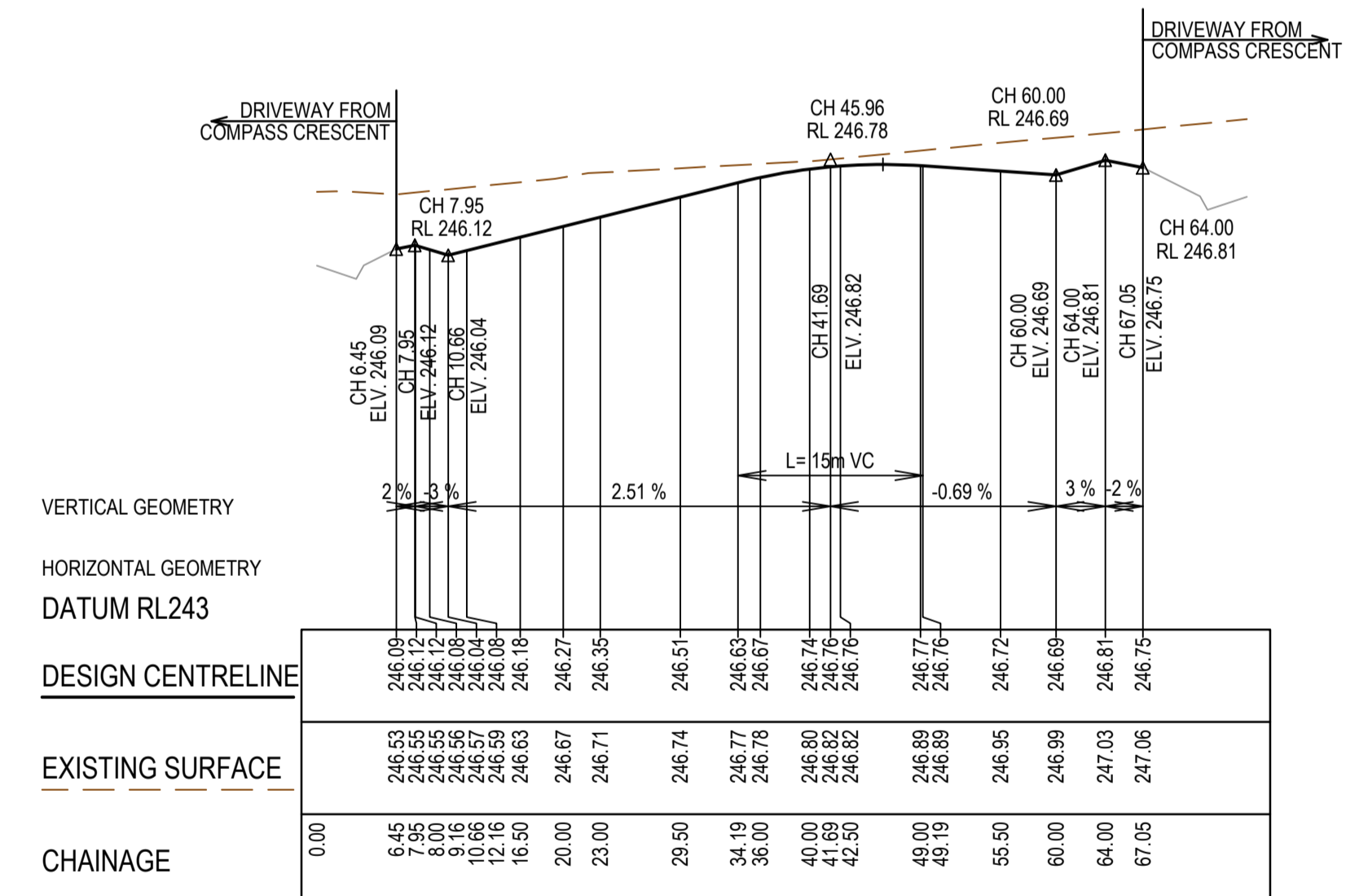

ORBIT LANE LONGITUDINAL SECTION

REV	DATE	AMENDMENT / REVISION DESCRIPTION	DESIGN	APPROVAL
0	25.08.20	ISSUED FOR CONSTRUCTION	MA/EB	AB

ISSUED FOR CONSTRUCTION

TITLE	NAME
DRAFTER	E.Bates
DESIGNER	M.Angay
CHECKED	K.Moore
AUTHORISED	A.Burrows
SMEC DRAWING REF.	1700E-12
REFERENCE No. 2	

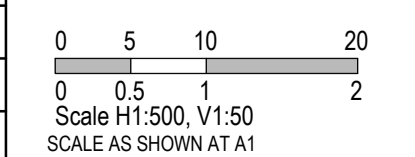

Olivine Estate - Stage 12
Whittlesea City Council
Road and Drainage
Longitudinal Sections - 3
Globe Parade and Village Grove

MELWAYS REF 8 M2	PROJECT / DRAWING No. 1700E-12-11	SHEET No. 11 of 27	REVISION 0
----------------------------	---	------------------------------	----------------------

FILLING UNDER FOOTPATHS MUST BE TYPE A SELECTED MATERIAL IN ACCORDANCE WITH VICROADS STANDARD SPECIFICATION 204.

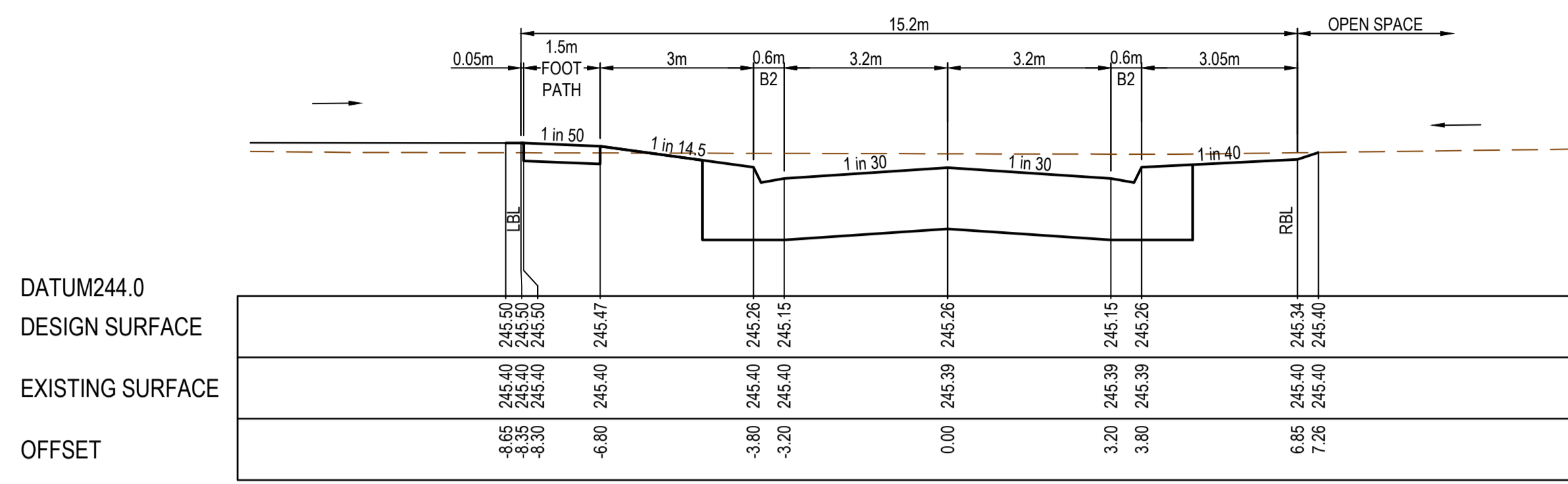

CH 527.52

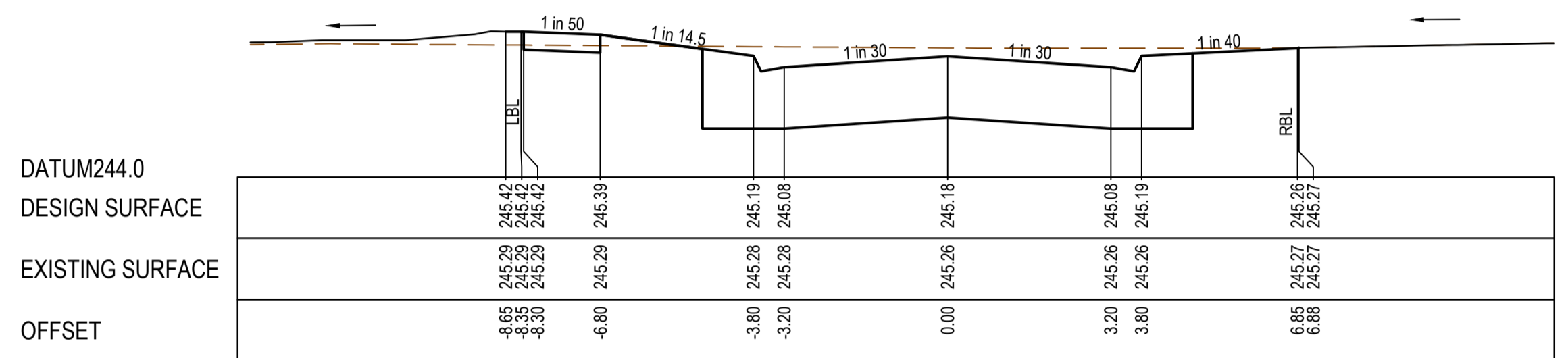

CH 518.49

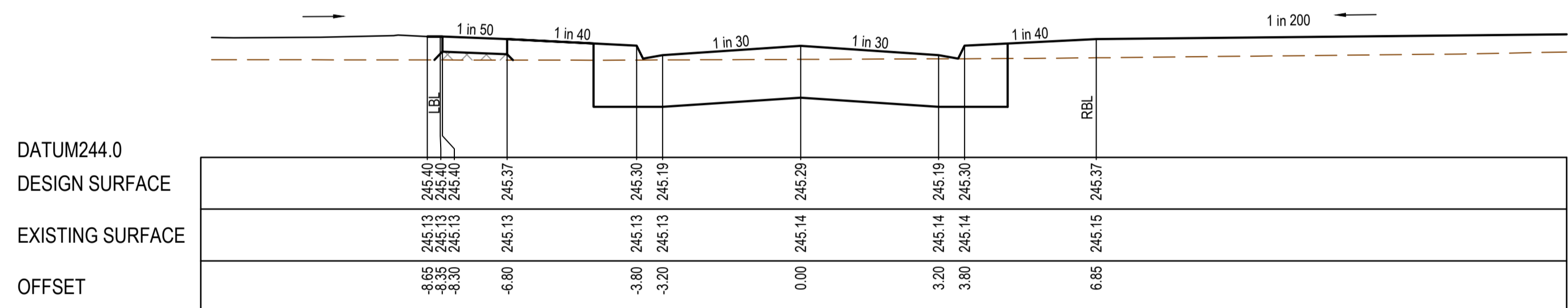

CH 494.78

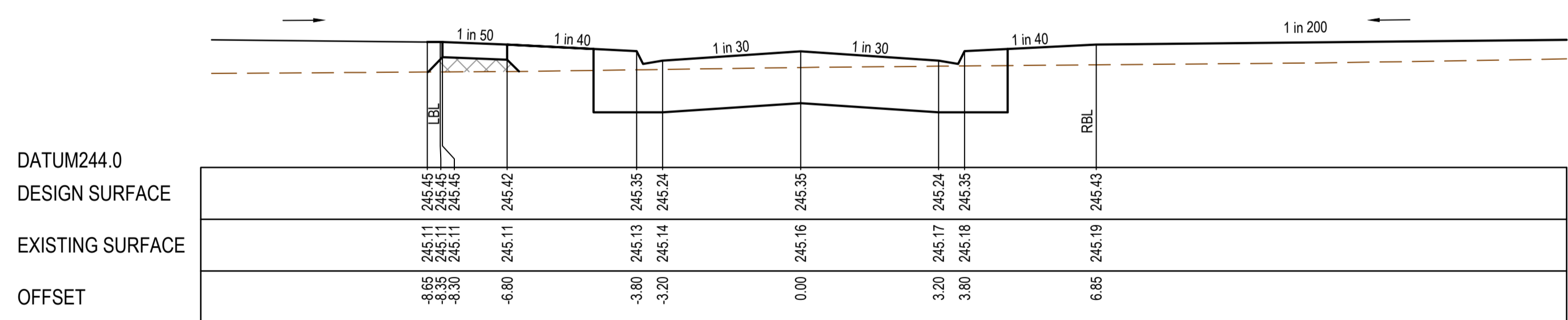

CH 484.65

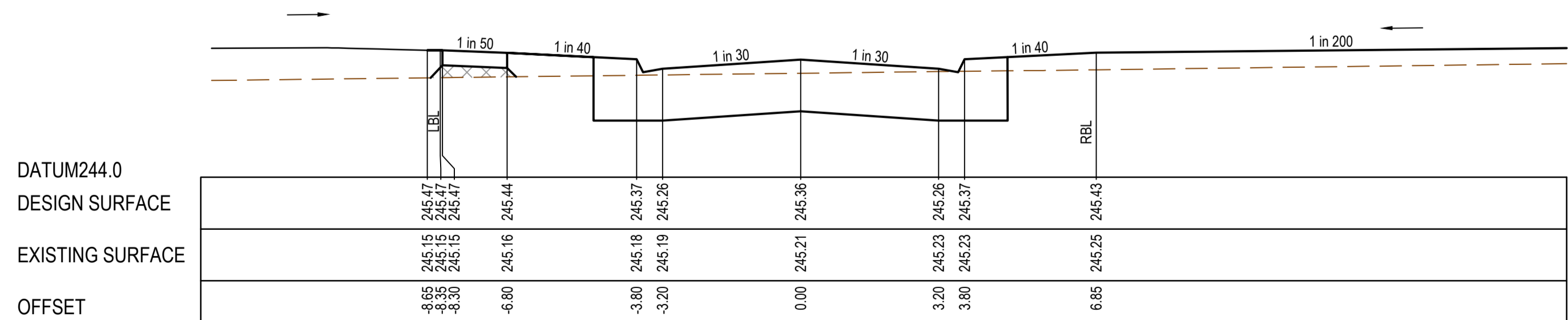

CH 472.69

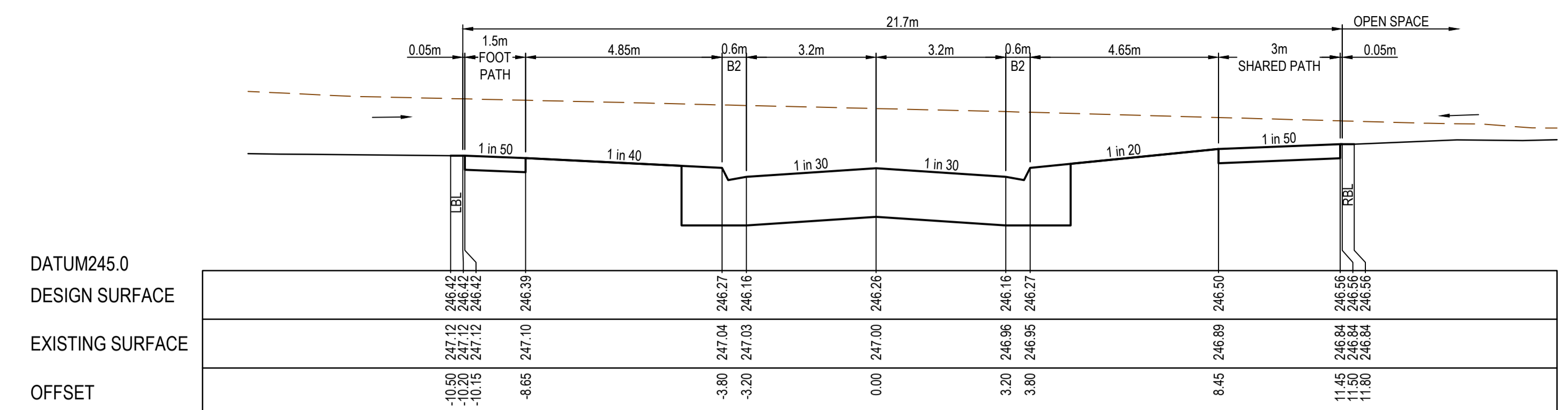

TP CH 602.62

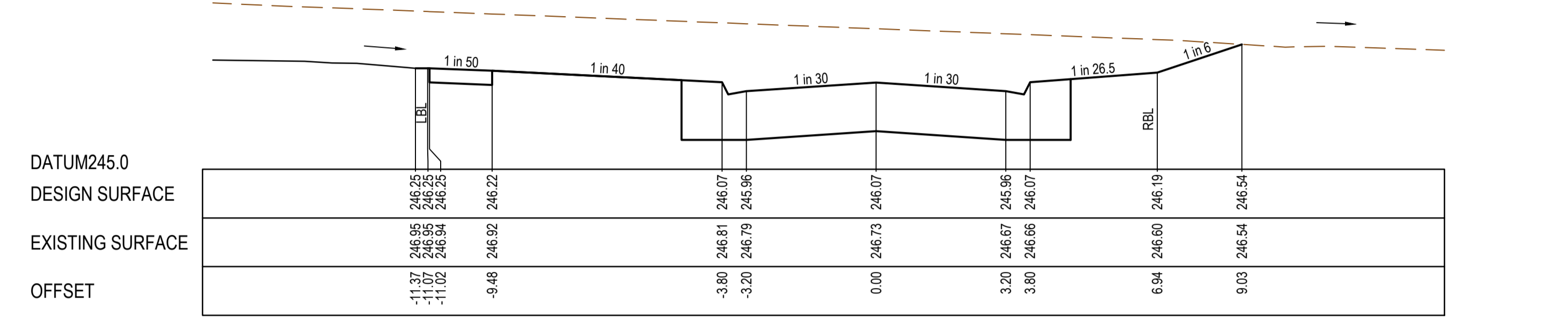

TP CH 583.44

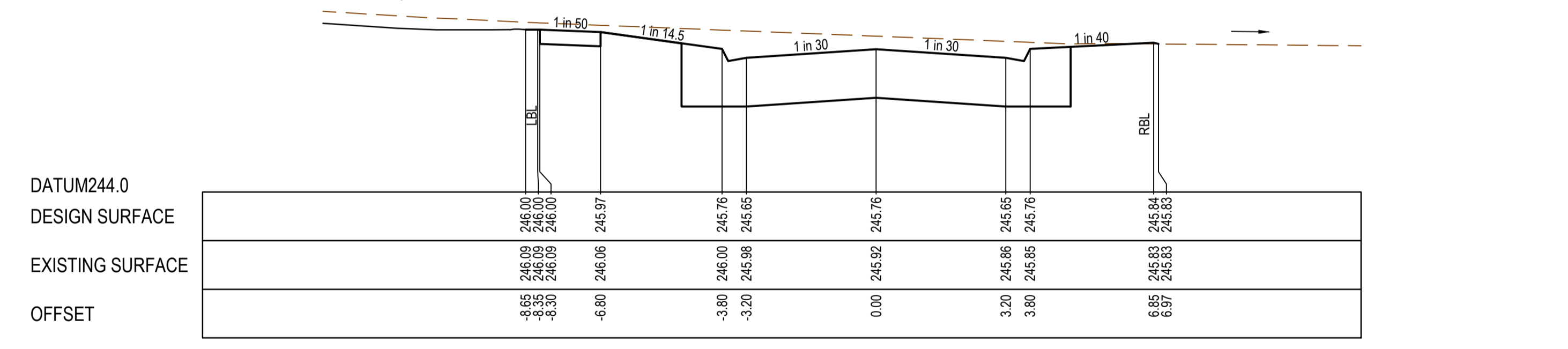

TP CH 560.67

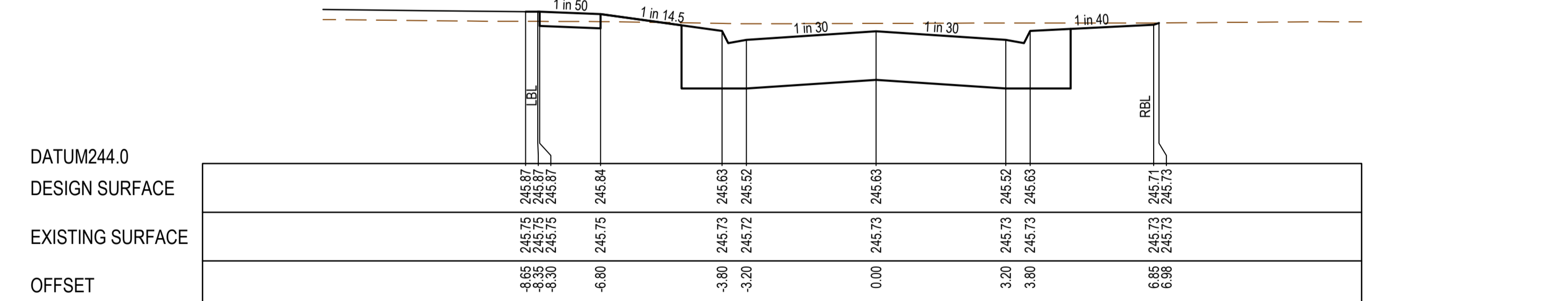

CH 552.11

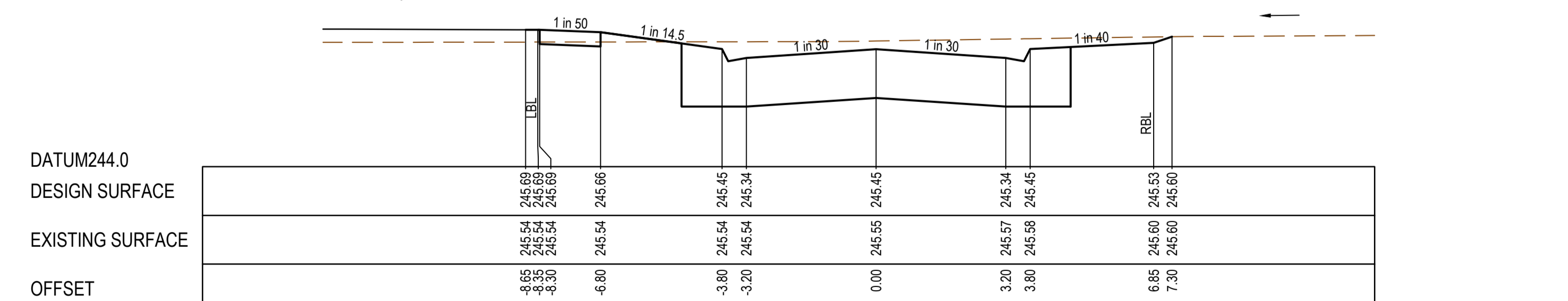

CH 540.10

REV	DATE	AMENDMENT / REVISION DESCRIPTION	DESIGN	APPROVAL
0	25.08.20	ISSUED FOR CONSTRUCTION	MA/EB	AB

ISSUED FOR CONSTRUCTION

All setting out should be carried out in accordance with MPA/Council's standard drawings or as nominated on hard copy plans provided by SMEC. Any digital information supplied by this office is for information only. Any discrepancies should be discussed with the superintendent.	
TITLE	DRAFTER
NAME	E.Bates
TITLE	DESIGNER
NAME	M.Angay
TITLE	CHECKED
NAME	K.Moore
TITLE	AUTHORISED
NAME	A.Burrows
TITLE	SMEC DRAWING REF.
NAME	1700E-12
TITLE	REFERENCE No. 2

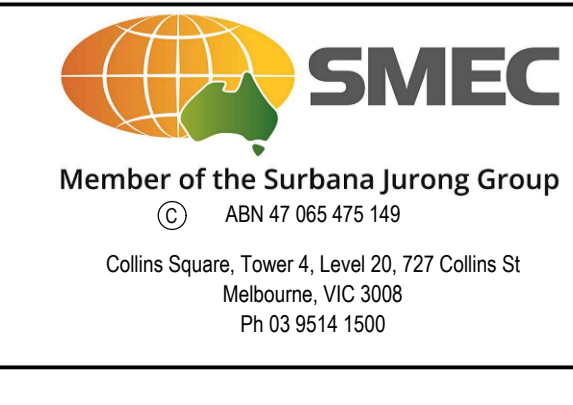
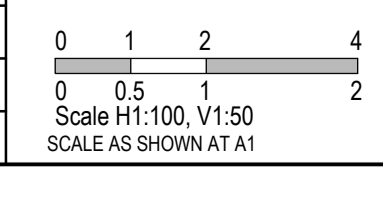

Olivine Estate - Stage 12 Whittlesea City Council Road and Drainage Cross Streets - Compass Crescent CH472.69 to 602.62	
MELWAYS REF 8 M2	PROJECT / DRAWING No. 1700E-12-12
SHEET No. 12 of 27	REVISION 0

FILLING UNDER FOOTPATHS MUST BE TYPE A SELECTED MATERIAL IN ACCORDANCE WITH VICROADS STANDARD SPECIFICATION 204.

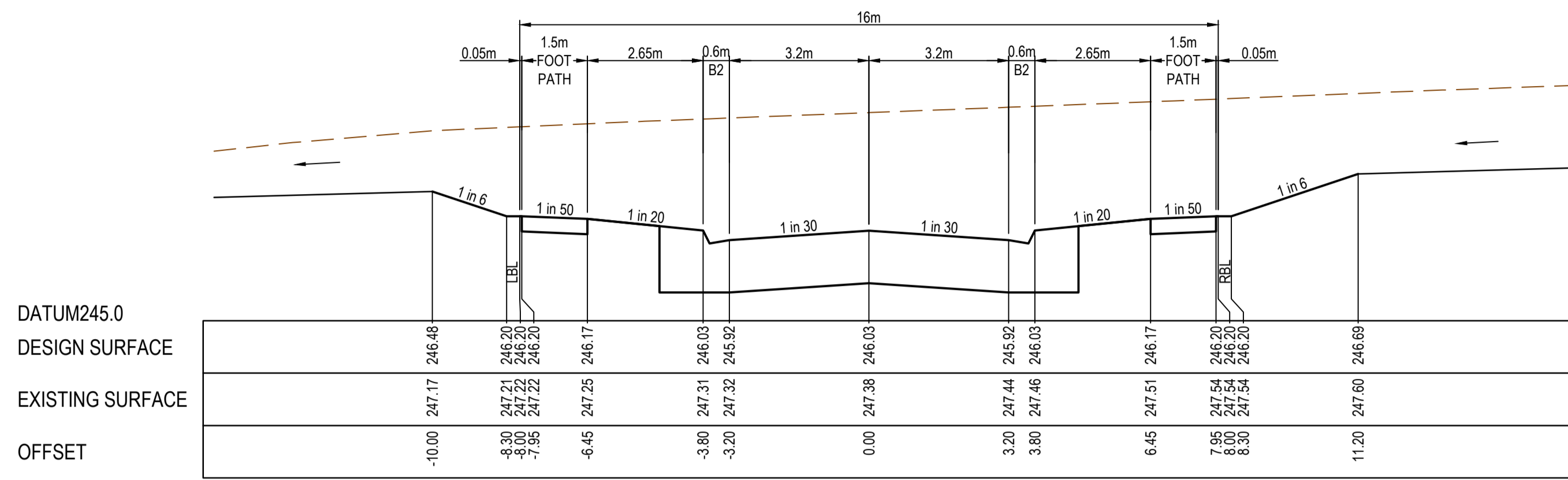

CH 40.58

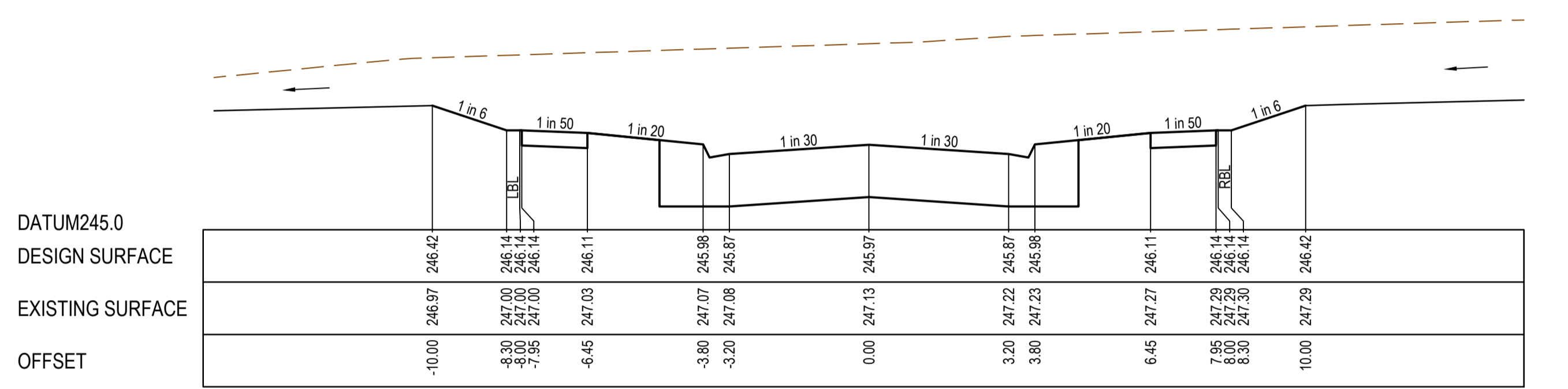

CH 29.36

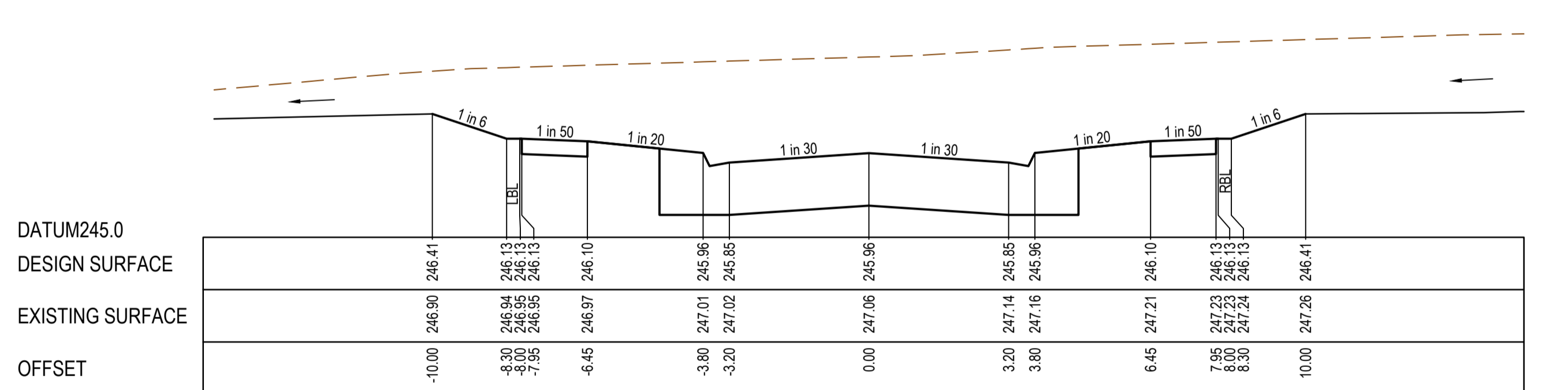

TP CH 26.87

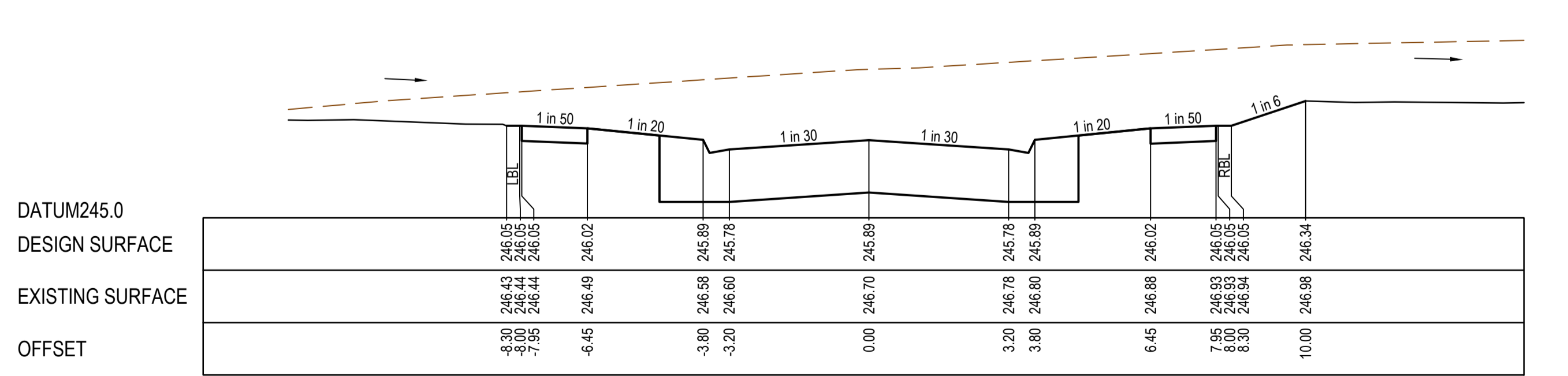

CH 14.00

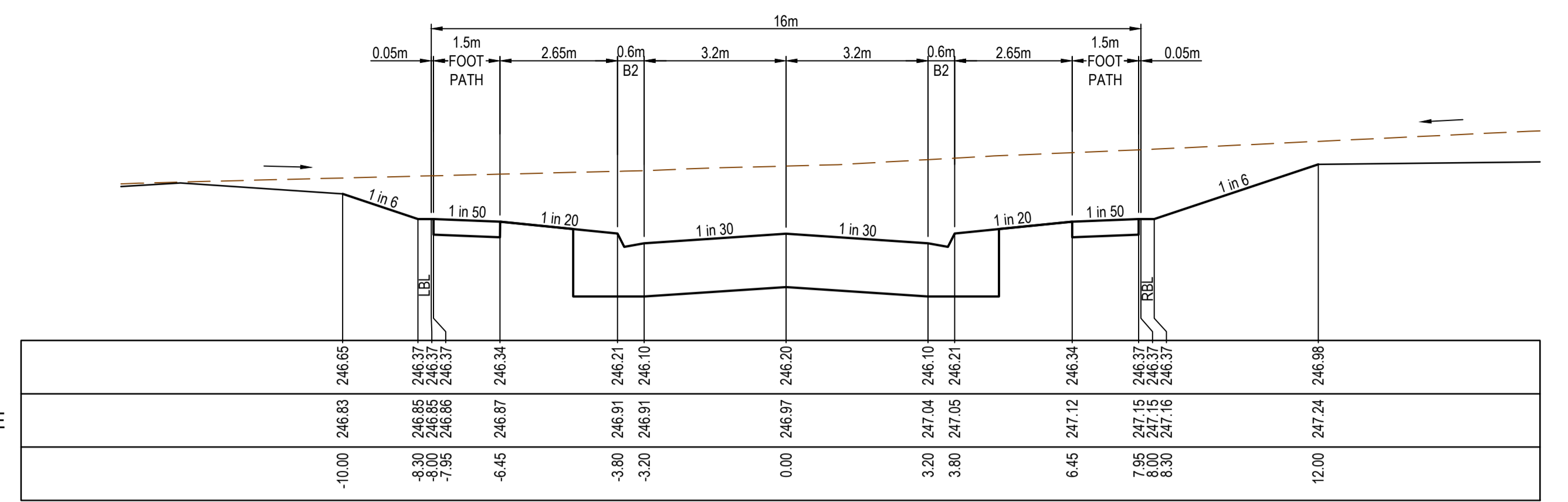

TP 75.02

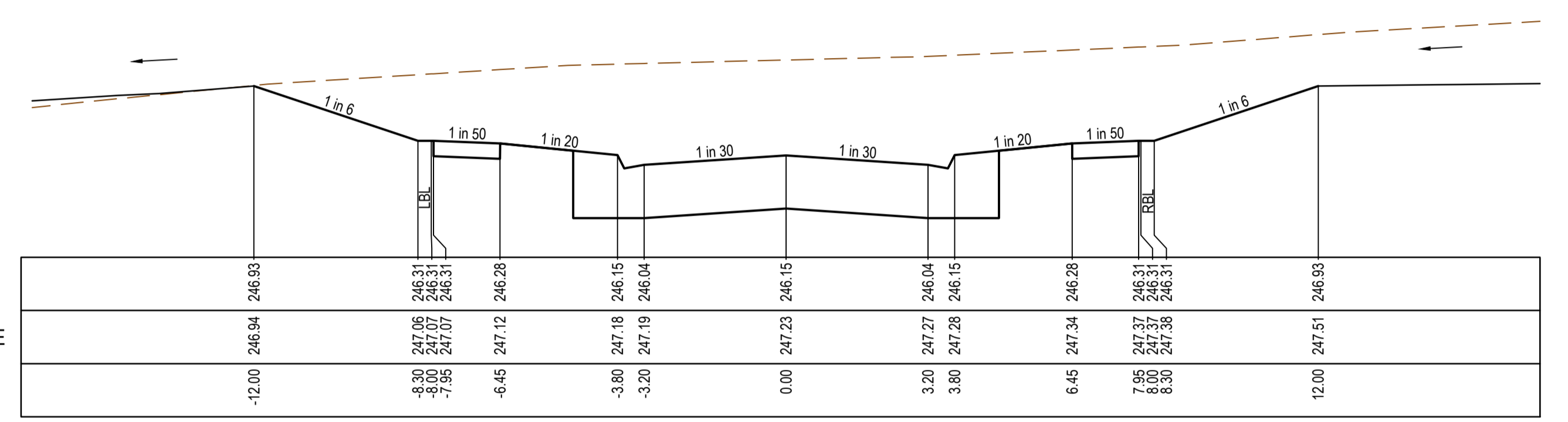

CH 64.32

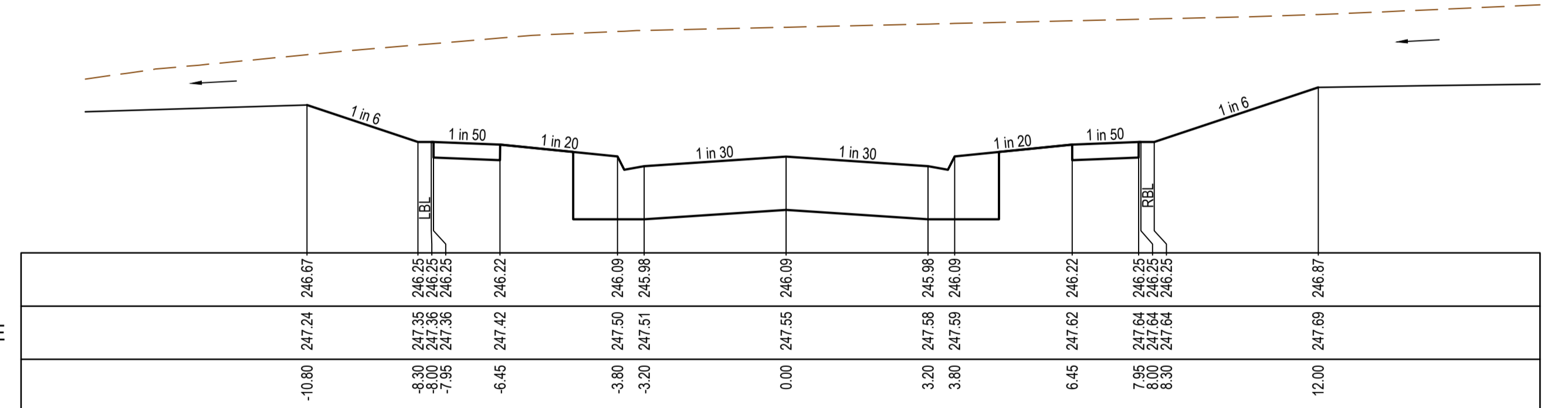

CH 51.82

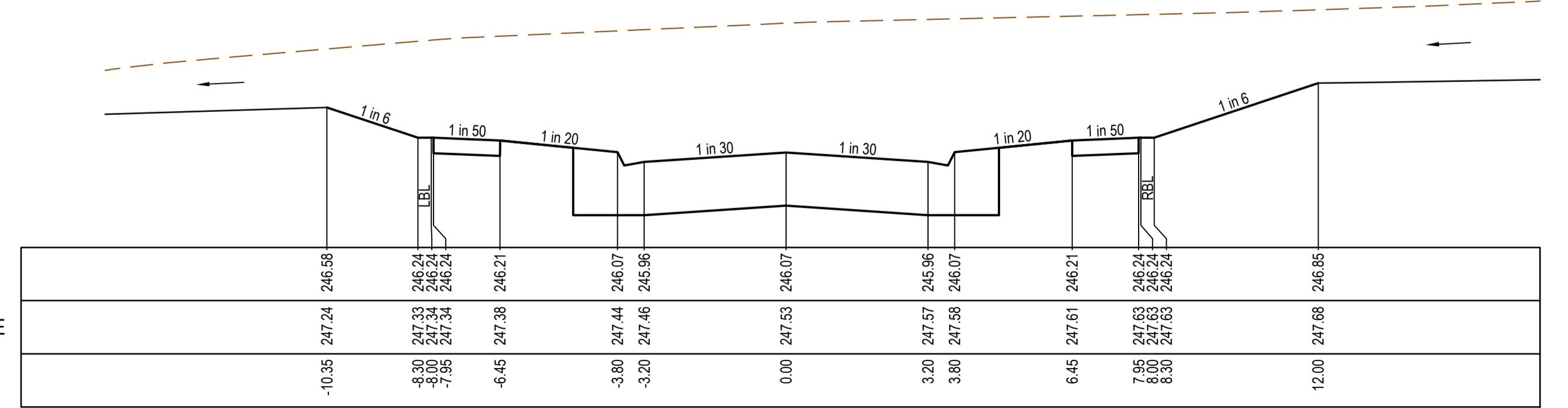

TP CH 48.76

REV	DATE	AMENDMENT / REVISION DESCRIPTION	DESIGN	APPROVAL
0	25.08.20	ISSUED FOR CONSTRUCTION	MA/EB	AB

All setting out should be carried out in accordance with MPA/Council's standard drawings or as nominated on hard copy plans provided by SMEC. Any digital information supplied by this office is for information only. Any discrepancies should be discussed with the superintendent.



TITLE	NAME
DRAFTER	E.Bates
DESIGNER	M.Angay
CHECKED	K.Moore
AUTHORISED	A.Burrows
SMEC DRAWING REF.	1700E-12
REFERENCE No.	2

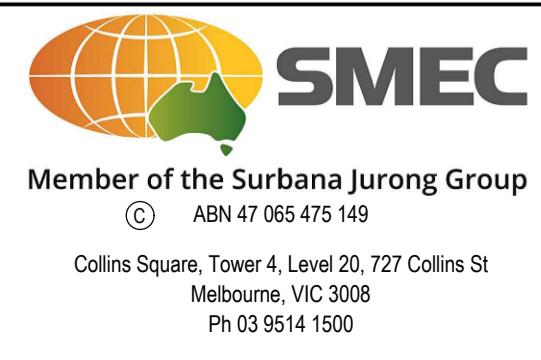
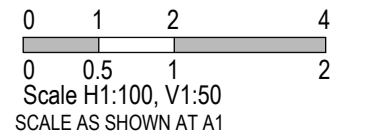

Olivine Estate - Stage 12
Whittlesea City Council
Road and Drainage
Cross Sections - Daybook Terrace
CH14.00 to 75.02

MELBOURNE REF	PROJECT / DRAWING No.	SHEET No.	REVISION
8 M2	1700E-12-15	15 of 27	0

FILLING UNDER FOOTPATHS MUST BE TYPE A SELECTED MATERIAL IN ACCORDANCE WITH VICROADS STANDARD SPECIFICATION 204.

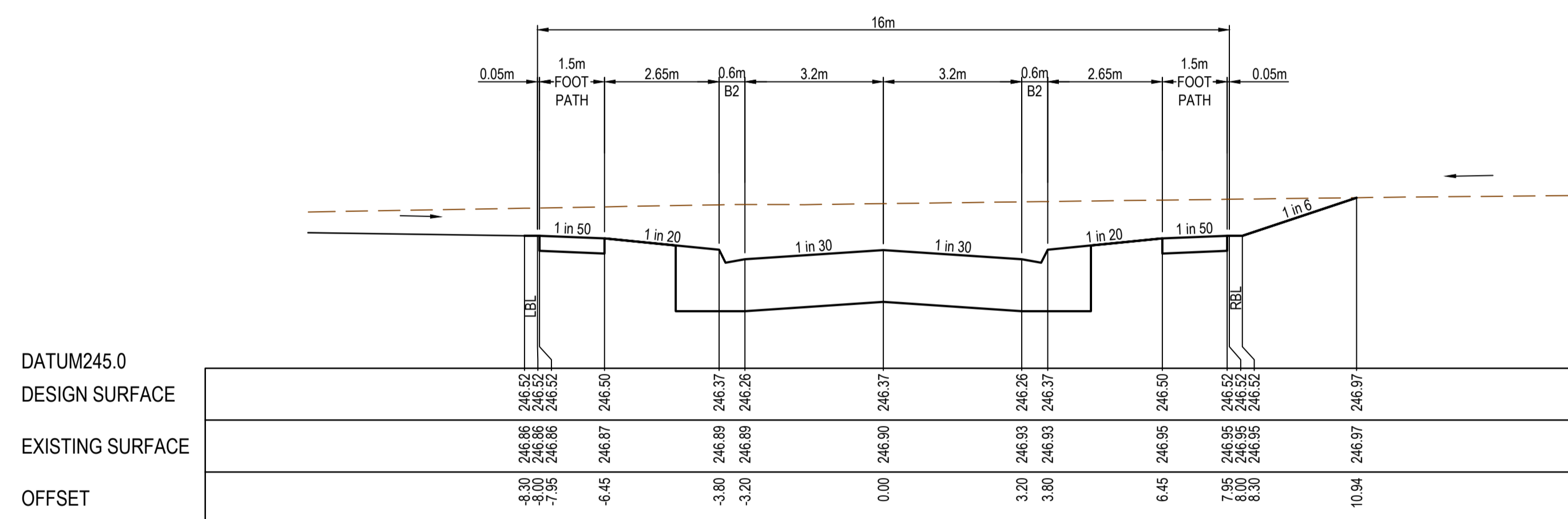

CH 108.07

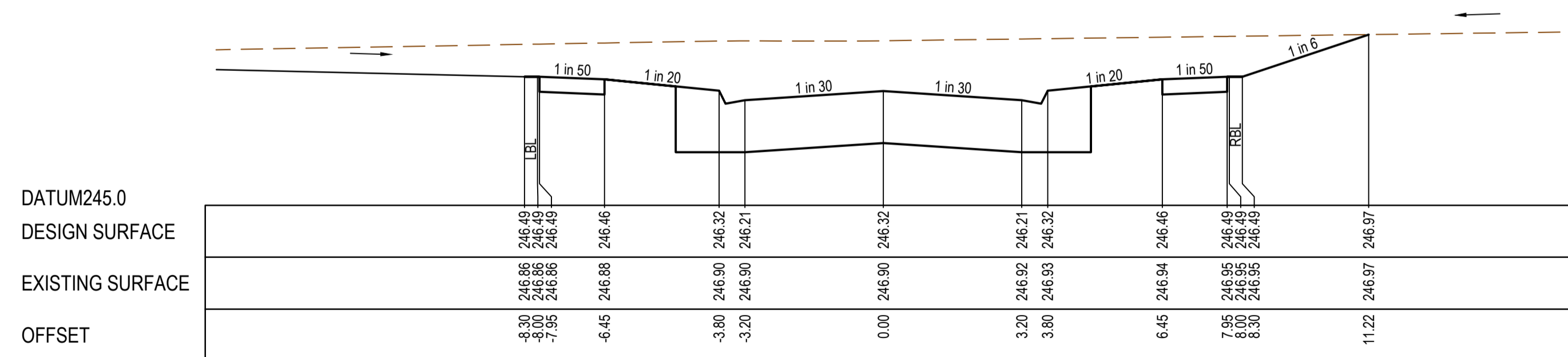

TP CH 98.62

CROSS SECTION - DAYBOOK TERRACE

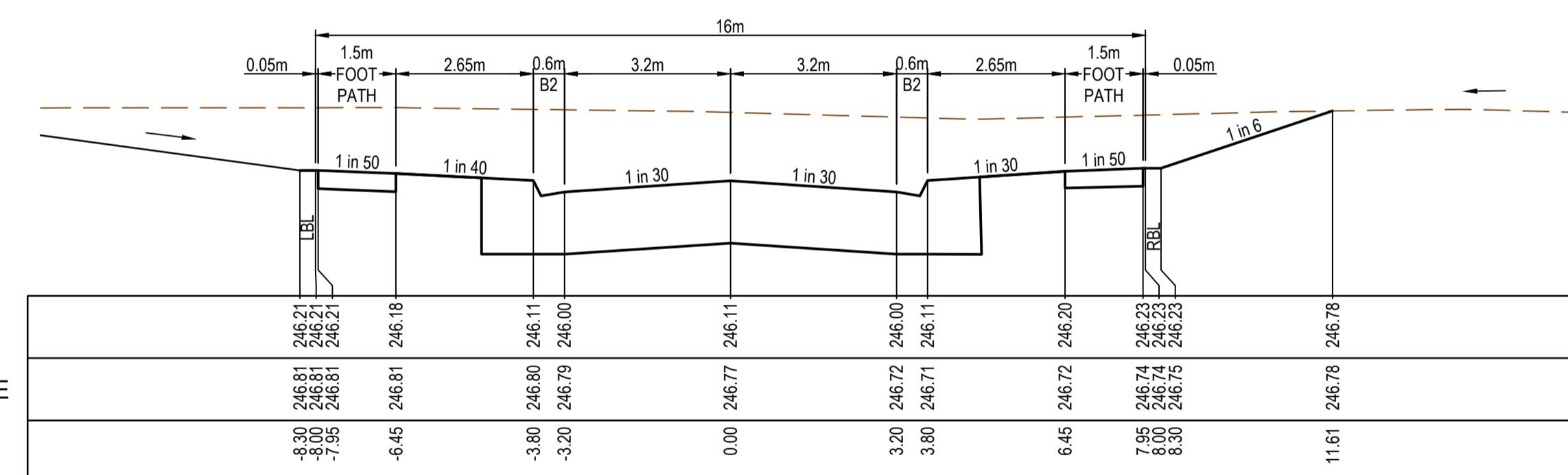

CH 732.86

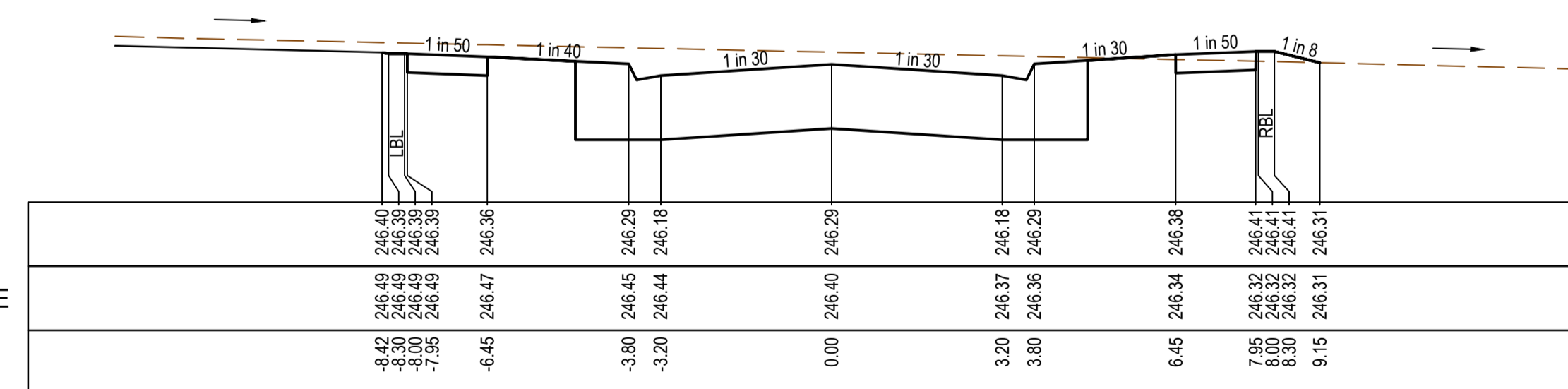

CH 710.66

CROSS SECTIONS - HARDWOOD GROVE

REV	DATE	AMENDMENT / REVISION DESCRIPTION	DESIGN	APPROVAL
0	25.08.20	ISSUED FOR CONSTRUCTION	MA/EB	AB

TITLE	NAME
DRAFTER	E.Bates
DESIGNER	M.Angay
CHECKED	K.Moore
AUTHORISED	A.Burrows
SMC DRAWING REF.	1700E-12
REFERENCE No.	2

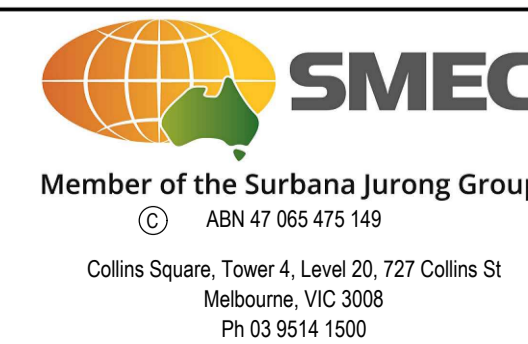
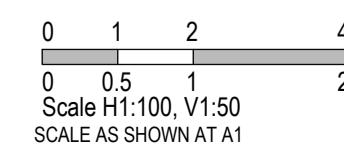

Olivine Estate - Stage 12
Whittlesea City Council
Road and Drainage
Cross Sections - Daybook Terrace CH98.62 to 108.07
and Hardwood Grove

MELWAYS REF	PROJECT / DRAWING No	SHEET No	REVISION
8 M2	1700E-12-16	16 of 27	0

FILLING UNDER FOOTPATHS MUST BE TYPE A SELECTED MATERIAL IN ACCORDANCE WITH VICROADS STANDARD SPECIFICATION 204.

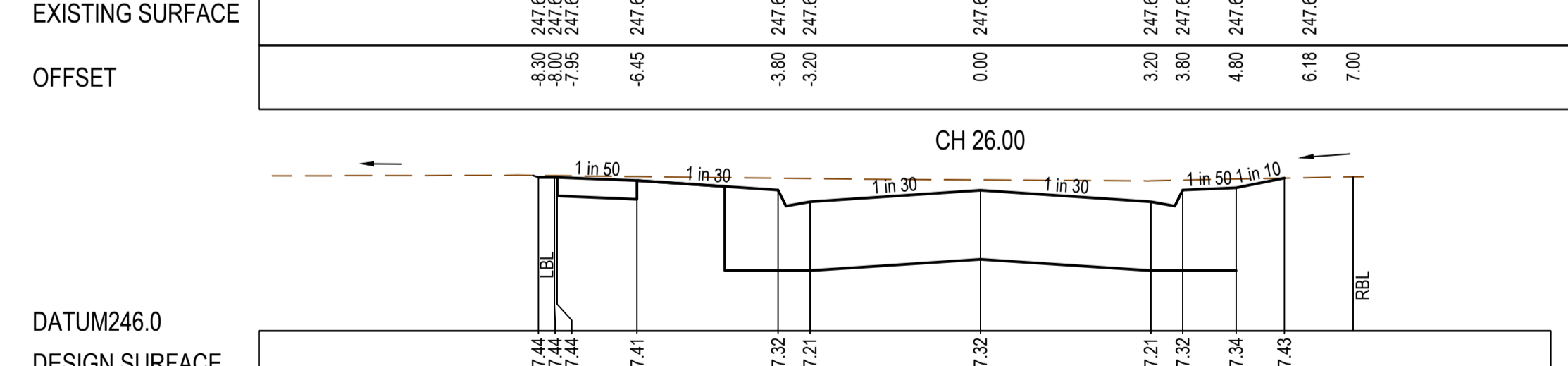
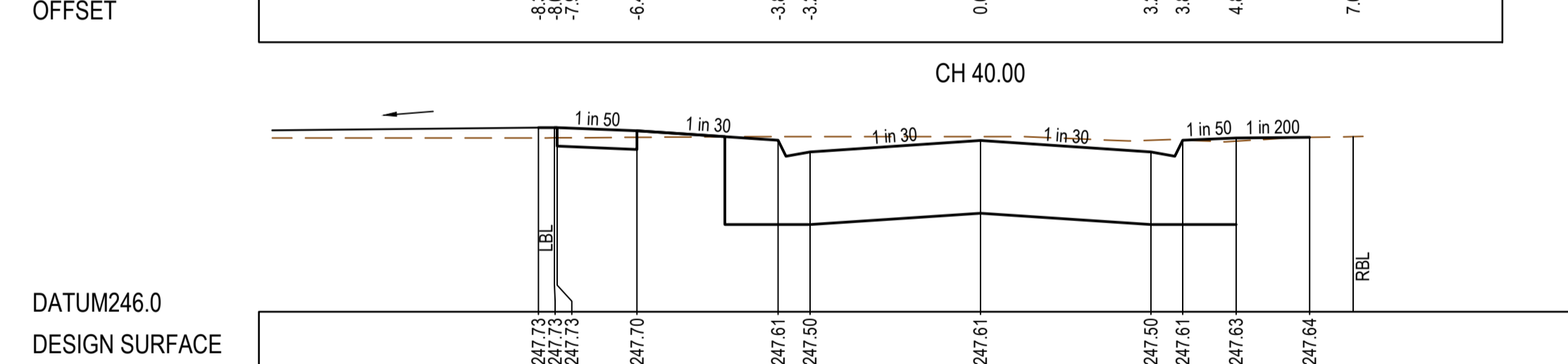
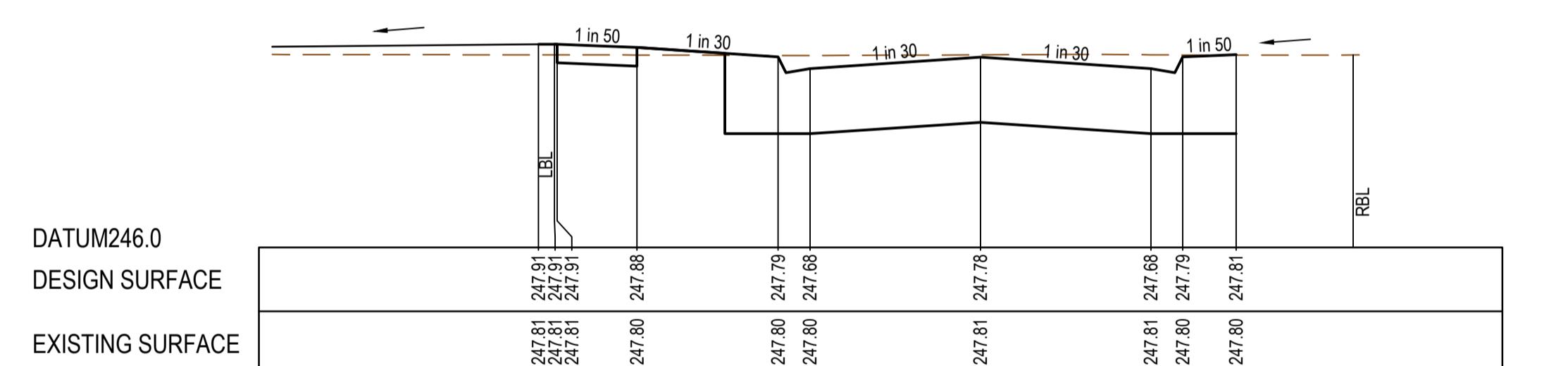
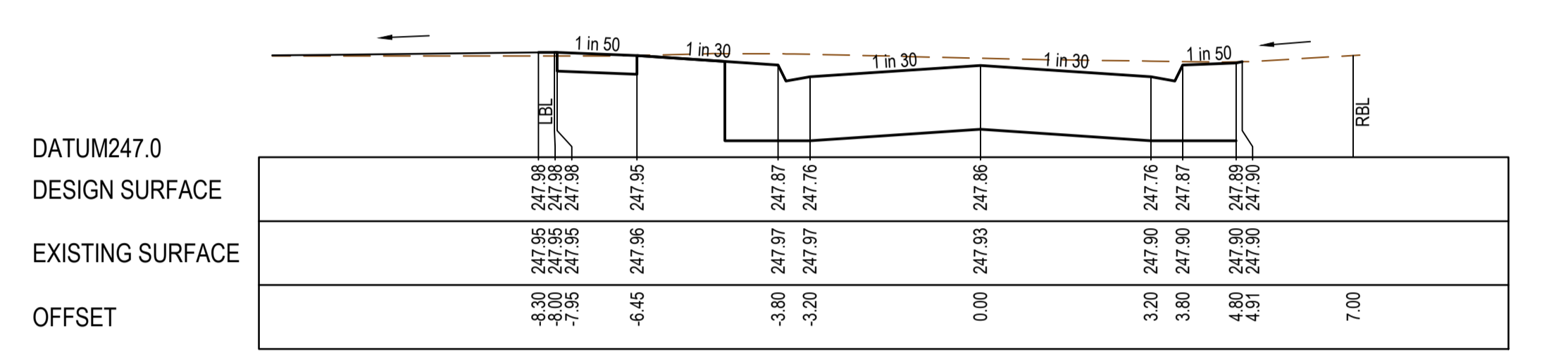
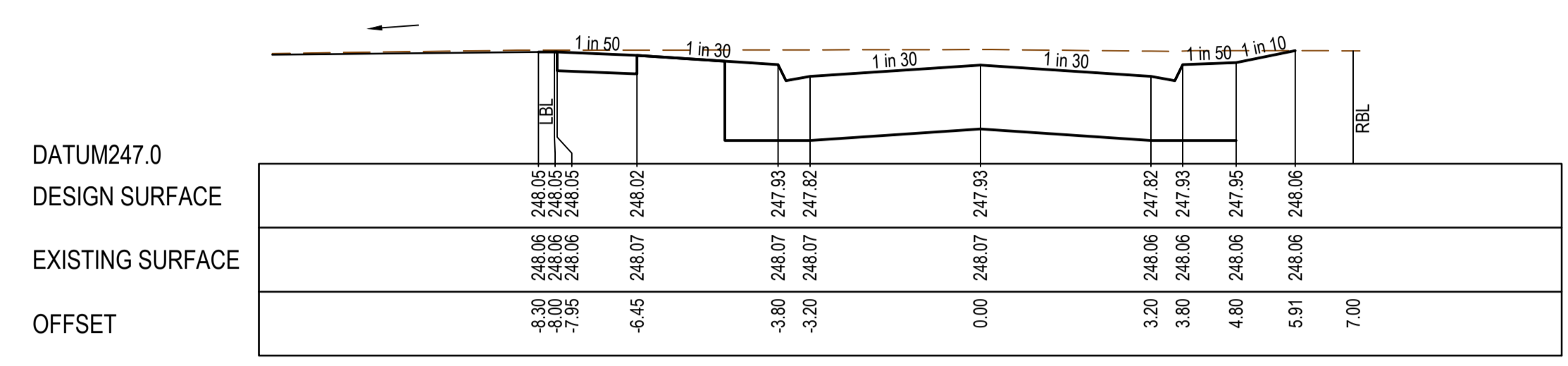
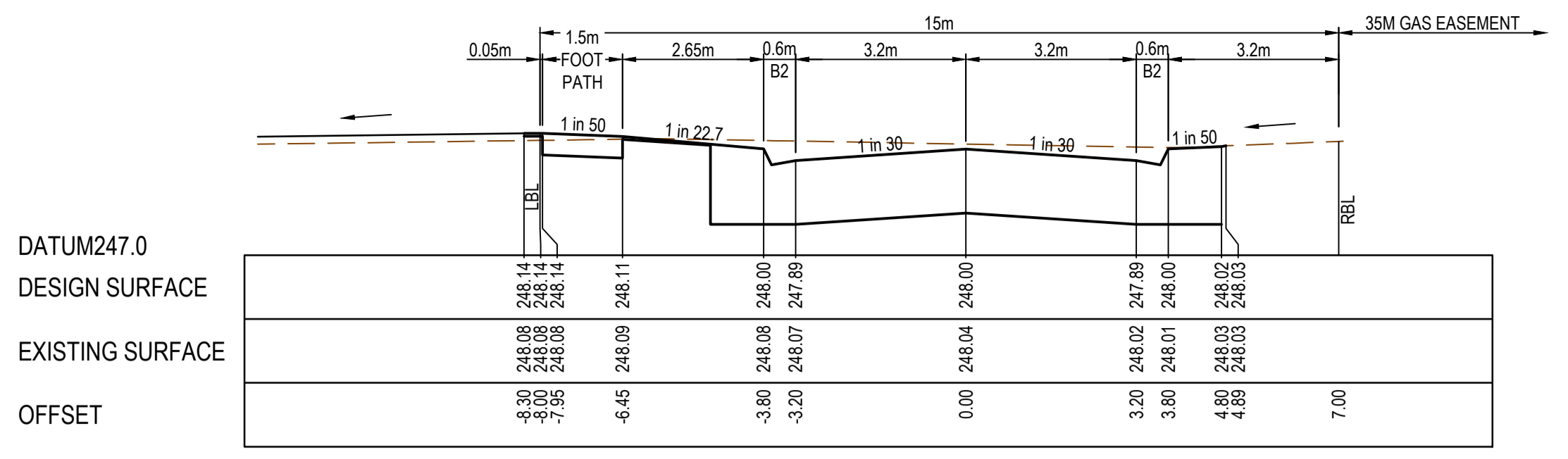

CROSS SECTIONS - LONSDALE PARADE

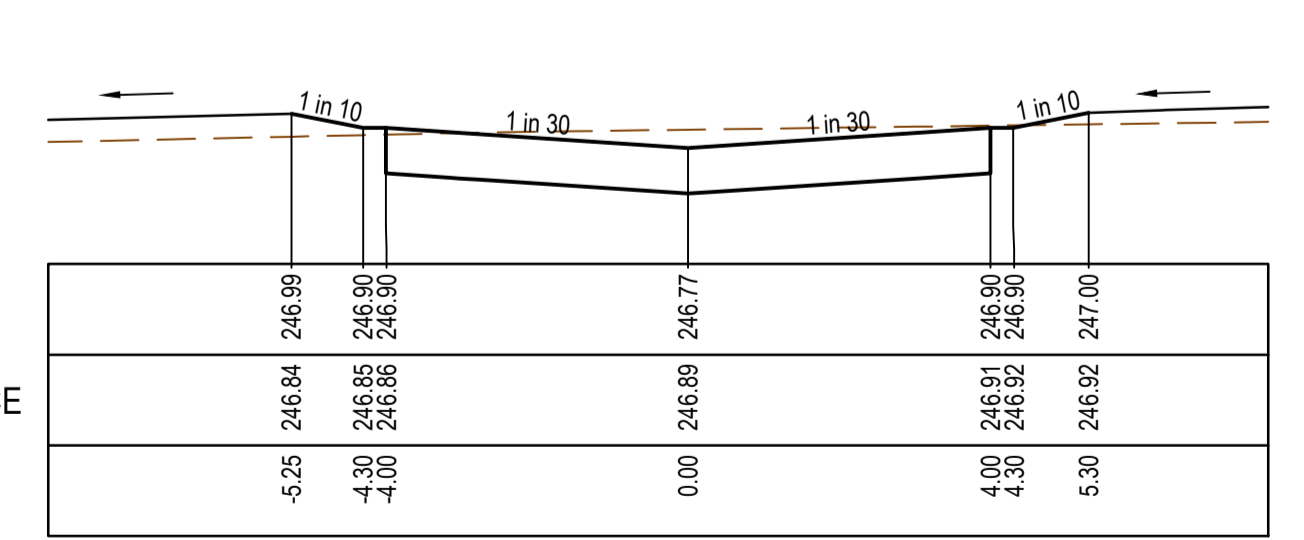
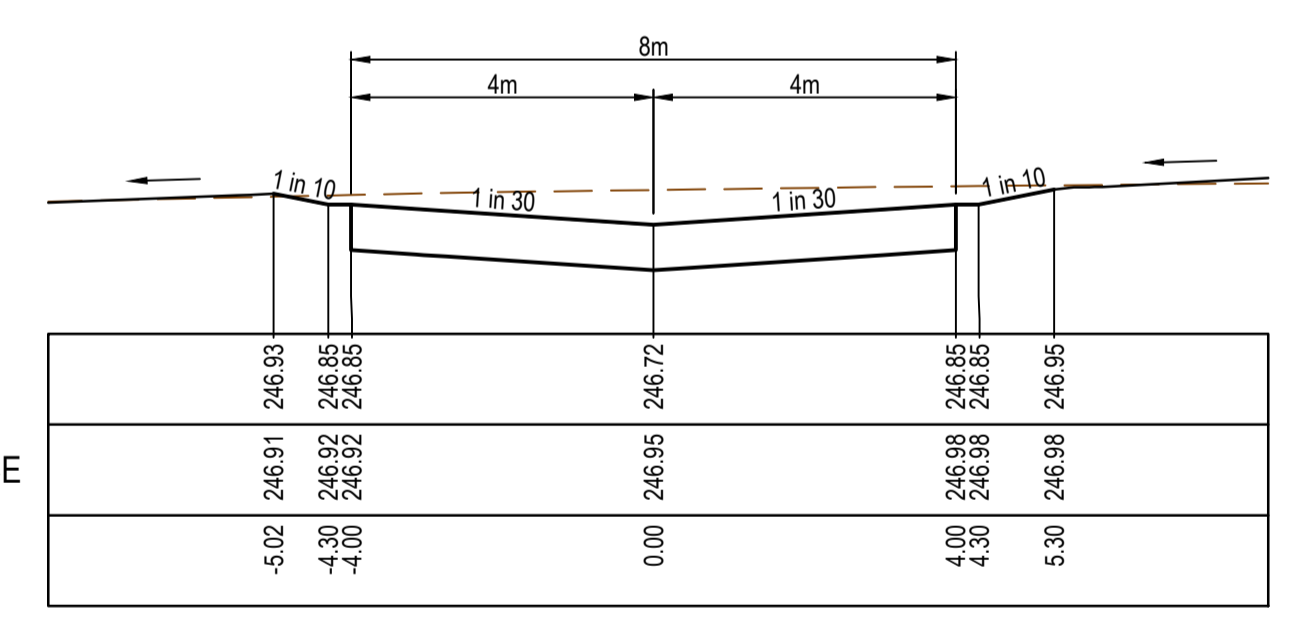
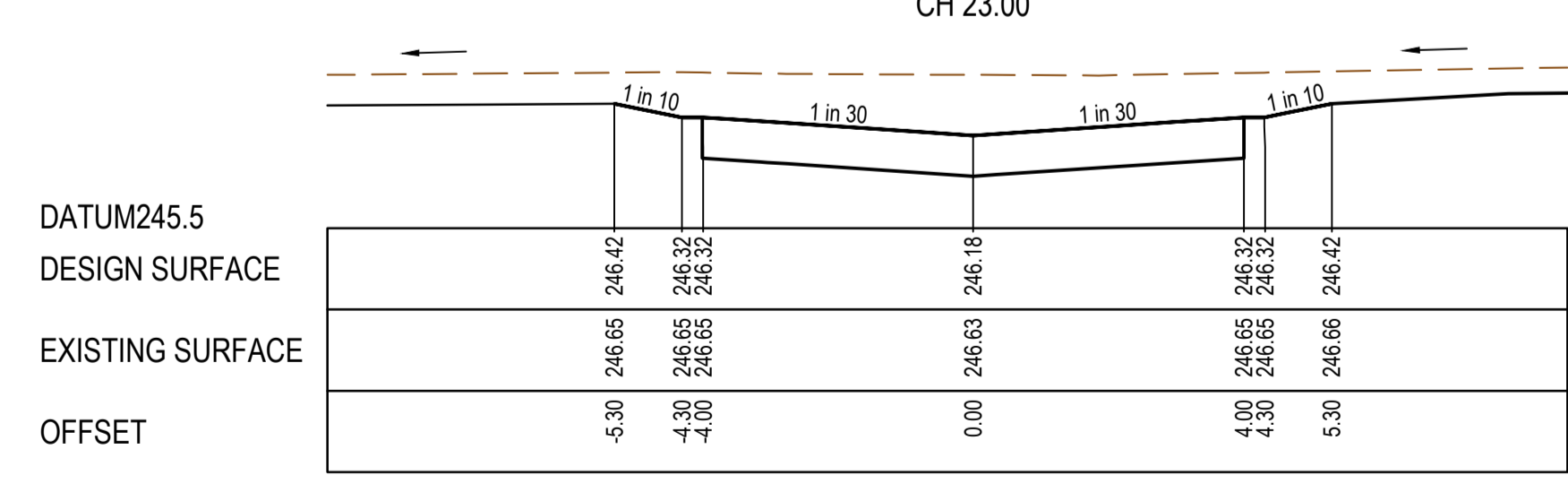
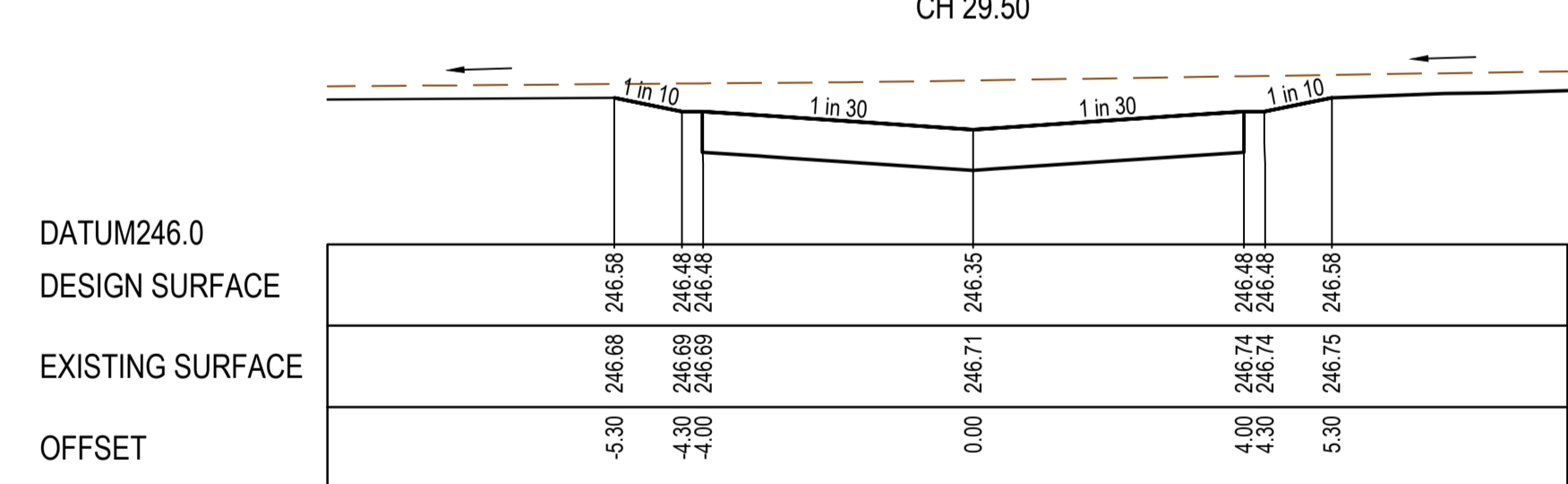
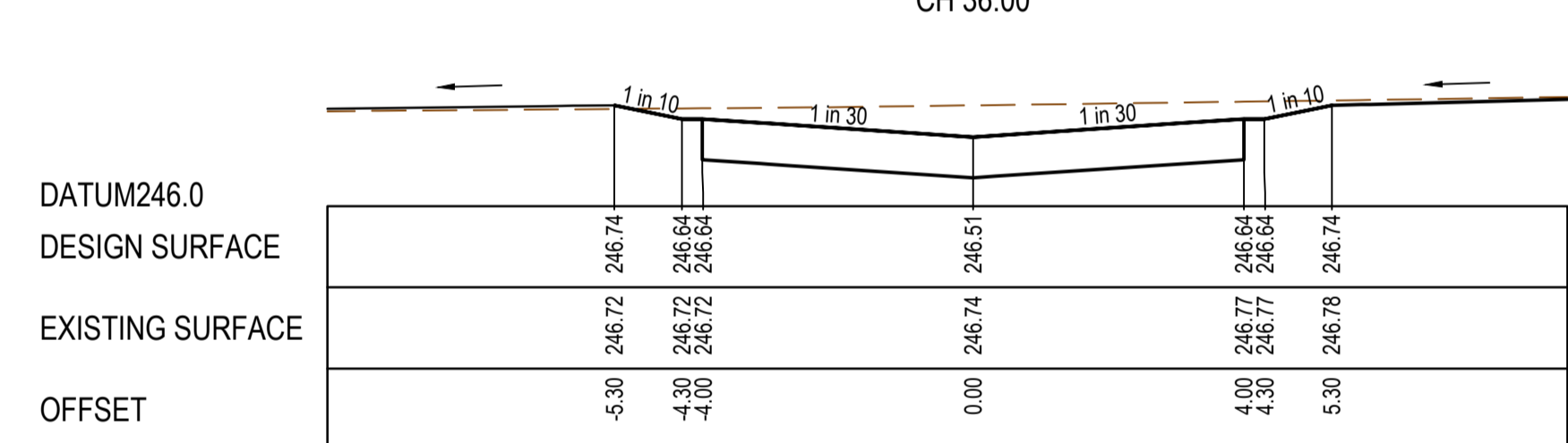
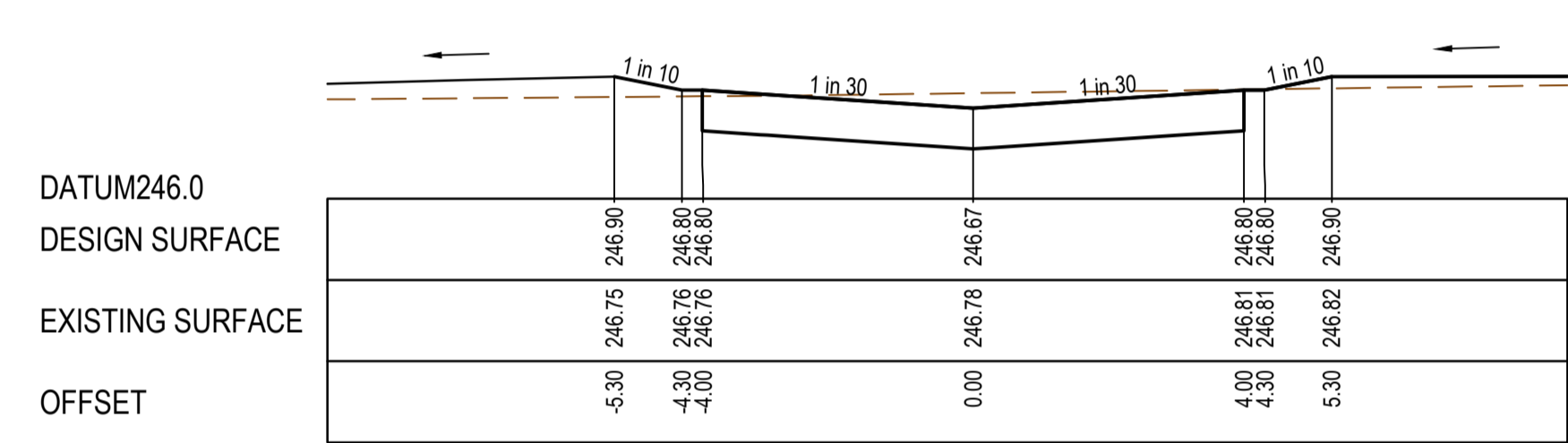
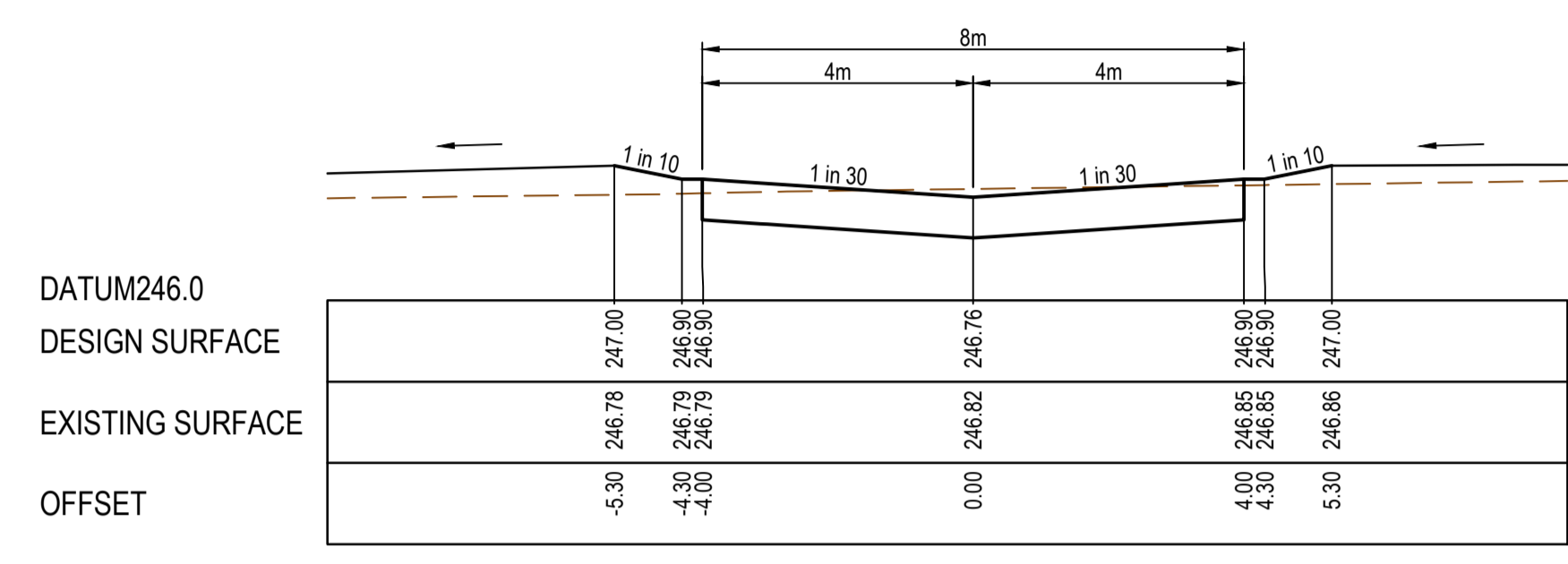

CROSS SECTIONS - ORBIT LANE

REV	DATE	AMENDMENT / REVISION DESCRIPTION	DESIGN	APPROVAL
0	25.08.20	ISSUED FOR CONSTRUCTION	MA/EB	AB

ISSUED FOR CONSTRUCTION

All setting out should be carried out in accordance with MPA/Council's standard drawings or as nominated on hard copy plans provided by SMEC. Any digital information supplied by this office is for information only. Any discrepancies should be discussed with the superintendent.		TITLE	NAME
Quality Management ISO 9001	OH&E Management AS/NZS 1880	DRAFTER	E.Bates
Global-Mark.com.au®	Global-Mark.com.au®	DESIGNER	M.Angay
Global-Mark.com.au®	Global-Mark.com.au®	CHECKED	K.Moore
Global-Mark.com.au®	Global-Mark.com.au®	AUTHORISED	A.Burrows
Global-Mark.com.au®	Global-Mark.com.au®	SMEC DRAWING REF.	1700E-12
Global-Mark.com.au®	Global-Mark.com.au®	REFERENCE No.	2

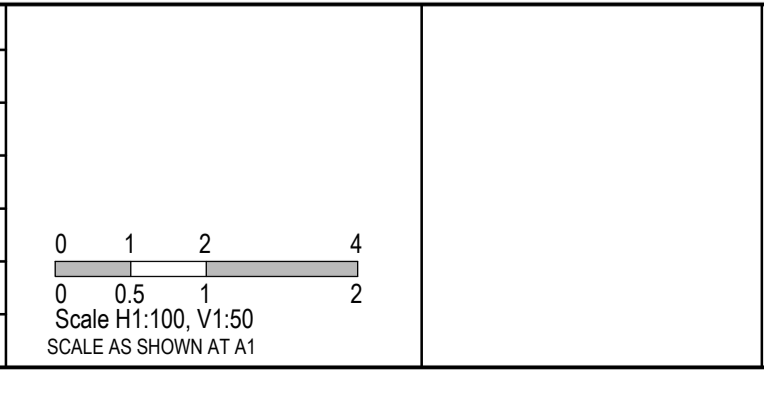

SMEC
Member of the Surlana Jurong Group
ABN 47 065 475 149
Collins Square, Tower 4, Level 20, 727 Collins St
Melbourne, VIC 3008
Ph 03 9514 1500

mirvac

Olivine Estate - Stage 12
Whittlesea City Council
Road and Drainage
Cross Sections - Lonsdale Parade
and Orbit Lane

MELWAYS REF	PROJECT / DRAWING No	SHEET No	REVISION
8 M2	1700E-12-18	18 of 27	0

CRUSHED ROCK BACKFILL
 CRB INDICATES CRUSHED ROCK BACKFILL COMPACTED IN ACCORDANCE WITH COUNCIL STANDARDS & SPECIFICATIONS, CLASS 3 UNLESS SPECIFIED OTHERWISE

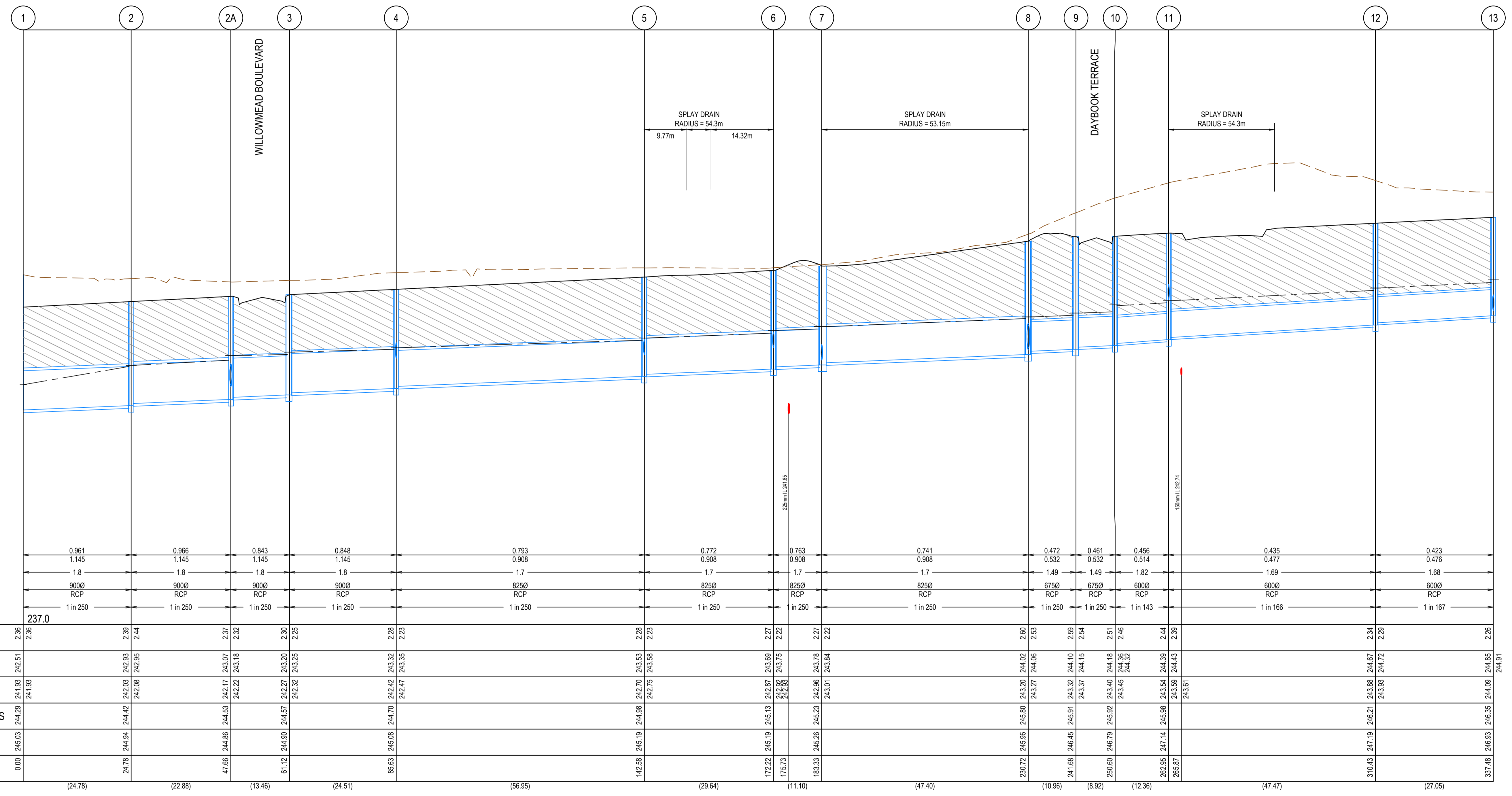

REV	DATE	AMENDMENT / REVISION DESCRIPTION	DESIGN	APPROVAL
0	25.08.20	ISSUED FOR CONSTRUCTION	MA/EB	AB

ISSUED FOR CONSTRUCTION

TITLE	NAME
DRAFTER	E.Bates
DESIGNER	M.Angay
CHECKED	K.Moore
AUTHORISED	A.Burrows
SMEC DRAWING REF.	1700E-12
REFERENCE No.	2

Scale 1:500, V1.50
 SCALE AS SHOWN AT 1

SMEC
 Member of the Surlana Jurong Group
 ABN 47 065 475 149
 Collins Square, Tower 4, Level 20, 727 Collins St
 Melbourne, VIC 3008
 Ph 03 9514 1500

mirvac

Olivine Estate - Stage 12
 Whittlesea City Council
 Road and Drainage
 Drainage Longitudinal Sections - 1

MELWAYS REF 8 M2	PROJECT / DRAWING No. 1700E-12-19	SHEET No. 19 of 27	REVISION 0
----------------------------	---	------------------------------	----------------------

CRUSHED ROCK BACKFILL
 CRB INDICATES CRUSHED ROCK BACKFILL COMPACTED IN ACCORDANCE WITH COUNCIL STANDARDS & SPECIFICATIONS, CLASS 3 UNLESS SPECIFIED OTHERWISE

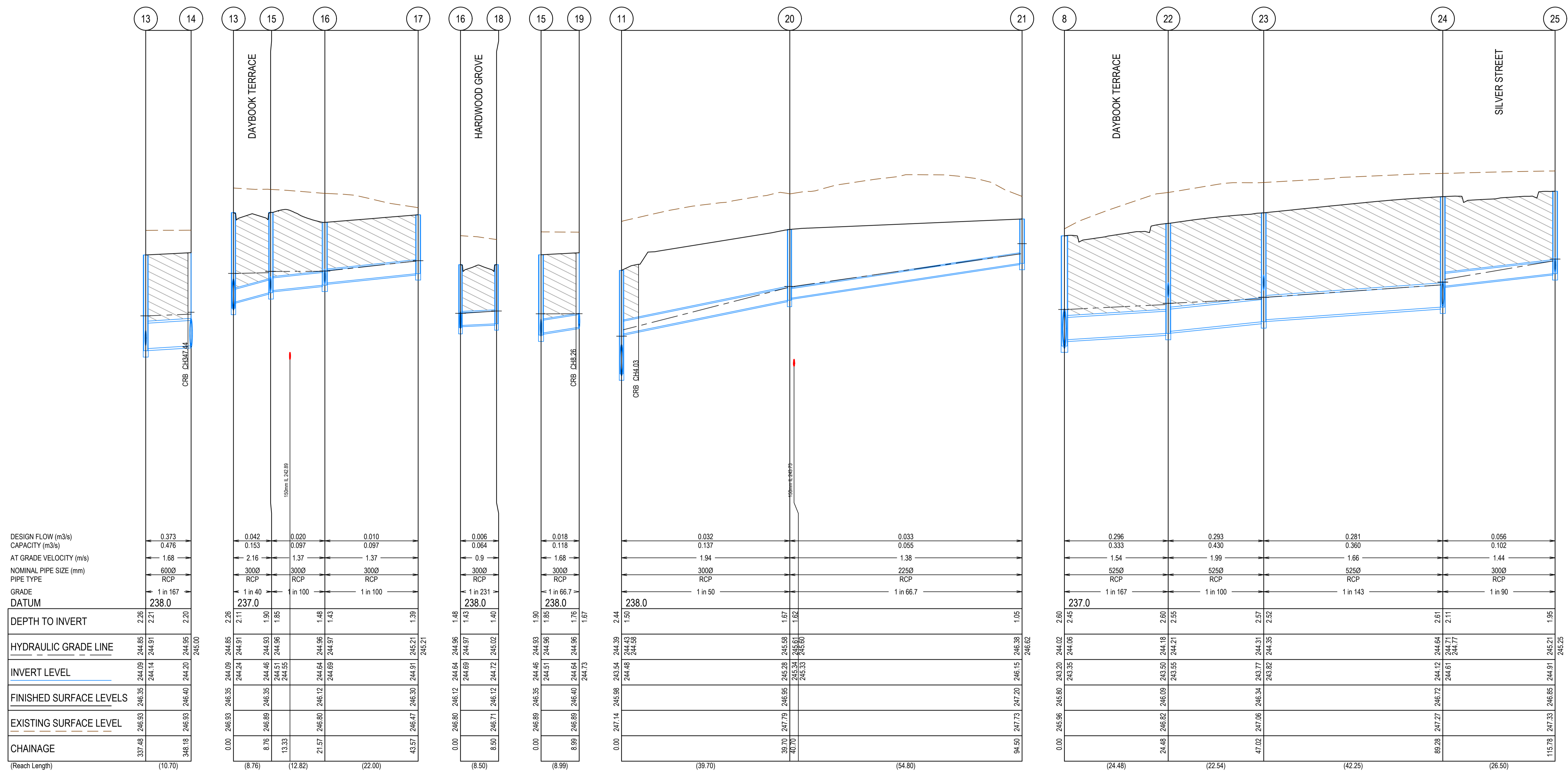

REV	DATE	AMENDMENT / REVISION DESCRIPTION	DESIGN	APPROVAL
0	25.08.20	ISSUED FOR CONSTRUCTION	MA/EB	AB

ISSUED FOR CONSTRUCTION

TITLE	NAME
DRAFTER	E.Bates
DESIGNER	M.Angay
CHECKED	K.Moore
AUTHORISED	A.Burrows
SMEC DRAWING REF.	1700E-12
REFERENCE No.	2

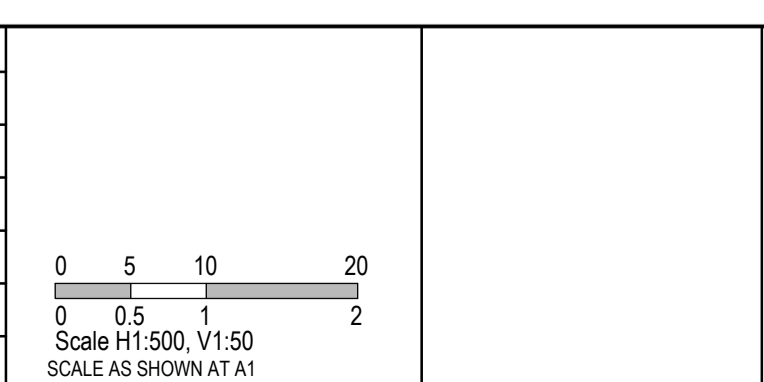

SMEC
 Member of the **Surbana Jurong Group**
 ABN 47 065 475 149
 Collins Square, Tower 4, Level 20, 727 Collins St
 Melbourne, VIC 3008
 Ph 03 9514 1500

mirvac

Olivine Estate - Stage 12
 Whittlesea City Council
 Road and Drainage
 Drainage Longitudinal Sections - 2

MELWAYS REF 8 M2	PROJECT / DRAWING No. 1700E-12-20	SHEET No. 20 of 27	REVISION 0
----------------------------	---	------------------------------	----------------------

CRUSHED ROCK BACKFILL
 CRB INDICATES CRUSHED ROCK BACKFILL COMPACTED IN ACCORDANCE WITH COUNCIL STANDARDS & SPECIFICATIONS, CLASS 3 UNLESS SPECIFIED OTHERWISE

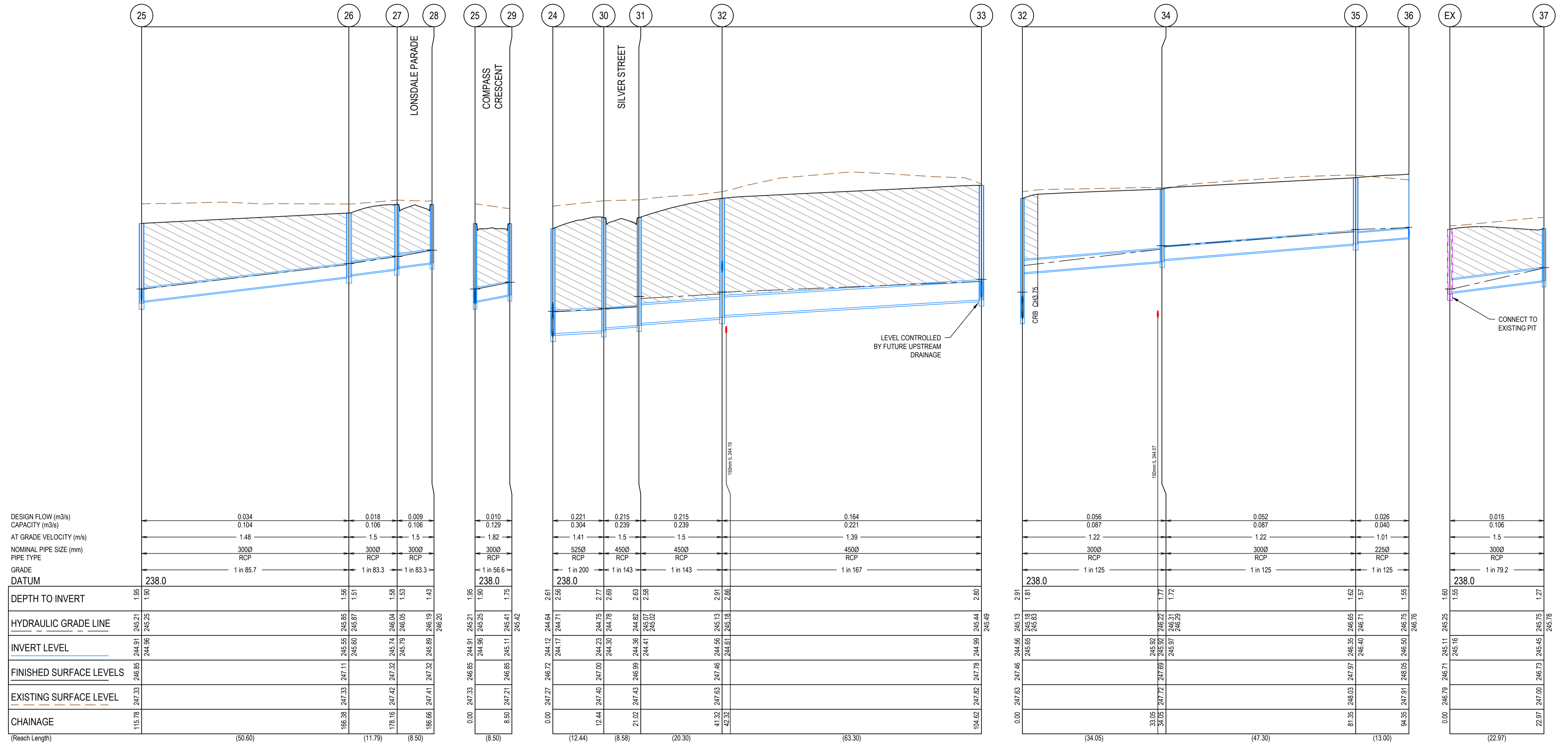

REV	DATE	AMENDMENT / REVISION DESCRIPTION	DES/DT	APPROVAL
0	25.08.20	ISSUED FOR CONSTRUCTION	MA/EB	AB

ISSUED FOR CONSTRUCTION

All setting out should be carried out in accordance with MPA/Council's standard drawings or as nominated on hard copy plans provided by SMEC. Any digital information supplied by this office is for information only. Any discrepancies should be discussed with the superintendent.

Quality Management ISO 9001
 Environmental Management ISO 14001
 Occupational Health & Safety Management AS/NZS 4801

TITLE	NAME
DRAFTER	E.Bates
DESIGNER	M.Angay
CHECKED	K.Moore
AUTHORISED	A.Burrows
SMEC DRAWING REF.	1700E-12
REFERENCE No.	2

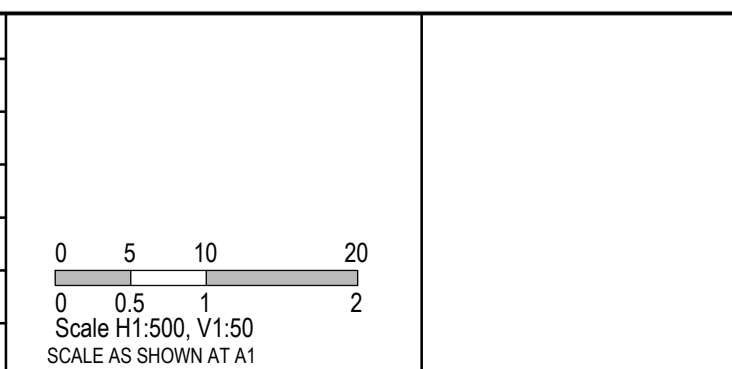

SMEC
 Member of the Surlana Jurong Group
 ABN 47 065 475 149
 Collins Square, Tower 4, Level 20, 727 Collins St
 Melbourne, VIC 3008
 Ph 03 9514 1500

mirvac

Olivine Estate - Stage 12
 Whittlesea City Council
 Road and Drainage
 Drainage Longitudinal Sections - 3

MELWAYS REF: 8 M2
 PROJECT / DRAWING No: 1700E-12-21
 SHEET No: 21 of 27
 REVISION: 0

CRUSHED ROCK BACKFILL
 CRB INDICATES CRUSHED ROCK BACKFILL COMPACTED IN ACCORDANCE WITH COUNCIL STANDARDS & SPECIFICATIONS, CLASS 3 UNLESS SPECIFIED OTHERWISE

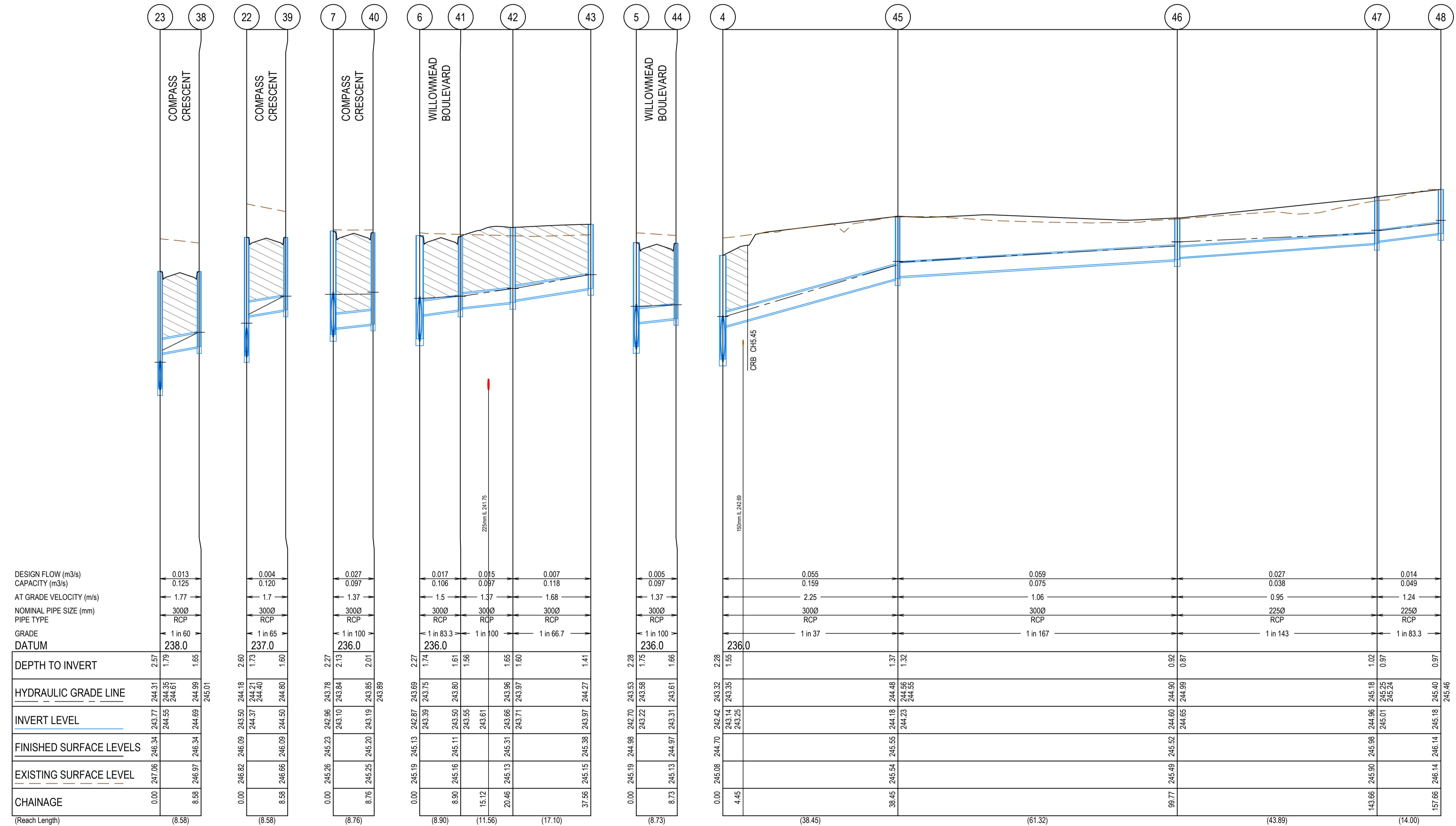

REV	DATE	AMENDMENT / REVISION DESCRIPTION	DES/DT	APPROVAL
0	25.08.20	ISSUED FOR CONSTRUCTION	MA/EB	AB

ISSUED FOR CONSTRUCTION

TITLE	NAME
DRAFTER	E.Bates
DESIGNER	M.Angay
CHECKED	K.Moore
AUTHORISED	A.Burrows
SMEC DRAWING REF.	1700E-12
REFERENCE No. 2	

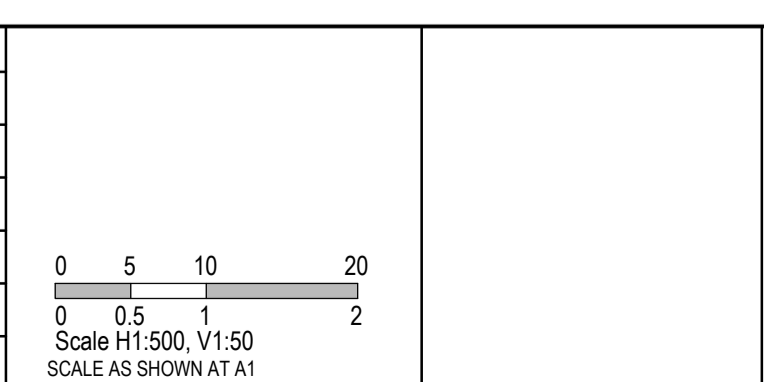

SMEC
 Member of the **Surbana Jurong Group**
 ABN 47 065 475 149
 Collins Square, Tower 4, Level 20, 727 Collins St
 Melbourne, VIC 3008
 Ph 03 9514 1500

mirvac

Olivine Estate - Stage 12
 Whittlesea City Council
 Road and Drainage
 Drainage Longitudinal Sections - 4

MELWAYS REF 8 M2	PROJECT / DRAWING No. 1700E-12-22	SHEET No. 22 of 27	REVISION 0
----------------------------	---	------------------------------	----------------------

PIT NUMBER	TYPE	PIT SCHEDULE									
		INTERNAL		INLET		OUTLET		F.S.L.	DEPTH	STANDARD DRAWING	REMARKS
		WIDTH (mm)	LENGTH (mm)	DIAMETER (mm)	INV R.L. (m)	DIAMETER (mm)	INV R.L. (m)				
1	ENDPIPE			900	241.926			245.029	0		TEMPORARY HEADWALL
2	JUNCTION PIT	1350	900	900	242.075	900	242.025	244.942	2.916	EDCM 607	
2A	JUNCTION PIT	1500	900	900	242.217	900	242.167	244.534	2.367		
				450	242.5						
3	JUNCTION PIT	1500	1200	900	242.321	900	242.271	244.573	2.302	EDCM 607	
4	JUNCTION PIT	1200	900	825	242.469	900	242.419	244.695	2.277	EDCM 607	
				300	243.144						
5	GRATED ENTRY PIT	1050	900	825	242.747	825	242.697	244.976	2.28	EDCM 607 & 601	HAUNCH PIT COVER TO 600 x 900
				300	243.222						
6	GRATED ENTRY PIT	1400	900	825	242.915	825	242.865	245.131	2.266	EDCM 607 & 601	HAUNCH PIT COVER TO 600 x 900
				300	243.39						
7	DOUBLE GRATED ENTRY PIT	1050	2000	825	243.01	825	242.96	245.23	2.271	EDCM 607 & 602	HAUNCH PIT COVER TO 600 x 900
				300	243.1						
8	GRATED ENTRY PIT	1050	1300	675	243.274	825	243.199	245.8	2.601	EDCM 607 & 601	HAUNCH PIT COVER TO 600 x 900
				525	243.349						
9	GRATED ENTRY PIT	900	1250	675	243.368	675	243.318	245.907	2.589	EDCM 607 & 601	HAUNCH PIT COVER TO 600 x 900
10	DOUBLE GRATED ENTRY PIT	750	900	600	243.454	675	243.404	245.915	2.512	EDCM 607 & 602	HAUNCH PIT COVER TO 600 x 900
11	GRATED ENTRY PIT	750	900	600	243.59	600	243.54	245.984	2.444	EDCM 607 & 601	HAUNCH PIT COVER TO 600 x 900
				300	244.484						
12	GRATED ENTRY PIT	750	900	600	243.926	600	243.876	246.213	2.337	EDCM 607 & 601	HAUNCH PIT COVER TO 600 x 900
13	GRATED ENTRY PIT	750	900	600	244.139	600	244.089	246.349	2.26	EDCM 607 & 601	HAUNCH PIT COVER TO 600 x 900
				300	244.239						
14	ENDPIPE			600	244.203	600	244.203	246.402	2.199		BLANK OFF END PIPE
15	GRATED ENTRY PIT	600	900	300	244.508	300	244.458	246.353	1.896	EDCM 605 & 601	
				300	244.508						
16	DOUBLE GRATED ENTRY PIT	600	900	300	244.686	300	244.636	246.12	1.484	EDCM 605 & 602	
				300	244.686						
17	GRATED ENTRY PIT	600	900			300	244.906	246.297	1.391	EDCM 605 & 601	
18	DOUBLE GRATED ENTRY PIT	600	900			300	244.722	246.123	1.4	EDCM 605 & 602	
19	ENDPIPE			300	244.642	300	244.642	246.401	1.669		BLANK OFF END PIPE
20	JUNCTION PIT	600	900	225	245.328	300	245.278	246.952	1.674	EDCM 605	
21	JUNCTION PIT	900	600			225	246.15	247.197	1.046	EDCM 605	
22	GRATED ENTRY PIT	750	900	525	243.546	525	243.496	246.093	2.597	EDCM 607 & 601	HAUNCH PIT COVER TO 600 x 900
				300	244.367						
23	GRATED ENTRY PIT	750	900	525	243.821	525	243.771	246.343	2.572	EDCM 607 & 601	HAUNCH PIT COVER TO 600 x 900
				300	244.549						
24	GRATED ENTRY PIT	750	900	300	244.613	525	244.117	246.725	2.608	EDCM 607 & 601	HAUNCH PIT COVER TO 600 x 900
				525	244.167						
25	GRATED ENTRY PIT	600	900	300	244.957	300	244.907	246.853	1.946	EDCM 605 & 601	
				300	244.957						
26	GRATED ENTRY PIT	600	900	300	245.597	300	245.547	247.107	1.559	EDCM 605 & 601	
27	GRATED ENTRY PIT	600	900	300	245.789	300	245.739	247.32	1.581	EDCM 605 & 601	
28	DOUBLE SIDE ENTRY PIT	600	900			300	245.891	247.317	1.426	EDCM 605 & 602	
29	GRATED ENTRY PIT	600	900			300	245.107	246.854	1.747	EDCM 605 & 601	

30	GRATED ENTRY PIT	750	900	450	244.304	525	244.229	246.995	2.766	EDCM 607 & 601	HAUNCH PIT COVER TO 600 x 900
31	GRATED ENTRY PIT	600	900	450	244.414	450	244.364	246.994	2.63	EDCM 605 & 601	
32	GRATED ENTRY PIT	600	900	450	244.607	450	244.557	247.464	2.907	EDCM 605 & 601	
				300	245.65						
33	GRATED ENTRY PIT	600	900	450	245.036	450	244.986	247.783	2.796	EDCM 605 & 601	
34	JUNCTION PIT	600	900	300	245.972	300	245.922	247.692	1.769	EDCM 605	
35	JUNCTION PIT	900	600	225	246.401	300	246.351	247.971	1.62	EDCM 605	
36	ENDPIPE			225	246.505	225	246.505	248.055	1.55		BLANK OFF END PIPE
Ex	Ex	600	900	300	245.16			246.713	0		CONNECT TO EXISTING PIT
37	JUNCTION PIT	600	900			300	245.454	246.729	1.274	EDCM 605	GRATED JUNCTION PIT LID. REFER DETAIL.
38	GRATED ENTRY PIT	600	900			300	244.691	246.342	1.651	EDCM 605 & 601	
39	GRATED ENTRY PIT	600	900			300	244.499	246.094	1.596	EDCM 605 & 601	
40	DOUBLE GRATED ENTRY PIT	600	900			300	243.188	245.195	2.008	EDCM 605 & 602	
41	GRATED ENTRY PIT	600	900	300	243.547	300	243.497	245.111	1.614	EDCM 605 & 601	
42	GRATED ENTRY PIT	600	900	300	243.713	300	243.663	245.308	1.646	EDCM 605 & 601	
43	GRATED ENTRY PIT	600	900			300	243.969	245.377	1.408	EDCM 605 & 601	
44	GRATED ENTRY PIT	600	900			300	243.309	244.965	1.656	EDCM 605 & 601	
45	JUNCTION PIT	900	600	300	244.232	300	244.182	245.554	1.372	EDCM 605	GRATED JUNCTION PIT LID. REFER DETAIL.
46	JUNCTION PIT	600	900	225	244.65	300	244.6	245.517	0.917	EDCM 605	
47	JUNCTION PIT	600	900	225	245.007	225	244.957	245.981	1.024	EDCM 605	
48	JUNCTION PIT	900	600			225	245.175	246.143	0.968	EDCM 605	

REV	DATE	AMENDMENT / REVISION DESCRIPTION	DES/DT	APPROVAL
0	25.08.20	ISSUED FOR CONSTRUCTION	MA/EB	AB

All setting out should be carried out in accordance with MPA/Council's standard drawings or as nominated on hard copy plans provided by SMEC. Any digital information supplied by this office is for information only. Any discrepancies should be discussed with the superintendent.





Global-Mark.com.au®

TITLE	NAME
DRAFTER	E.Bates
DESIGNER	M.Angay
CHECKED	K.Moore
AUTHORISED	A.Burrows
SMEC DRAWING REF.	1700E-12
REFERENCE No. 2	



Member of the Surbana Jurong Group
 ABN 47 065 475 149
 Collins Square, Tower 4, Level 20, 727 Collins St
 Melbourne, VIC 3008
 Ph 03 9514 1500



Olivine Estate - Stage 12
 Whittlesea City Council
 Road and Drainage
 Drainage Pit Schedule

MELWAYS REF 8 M2	PROJECT / DRAWING No. 1700E-12-23	SHEET No. 23 of 27	REVISION 0
---------------------	--------------------------------------	-----------------------	---------------

NOTE:
CONCRETE SHALL BE CURED IN ACCORDANCE WITH AS3600 AND NOT TO BE TRAFFICKED UNTIL AT LEAST SEVEN DAYS AFTER POURING.

- JOINT DETAIL NOTES:**
1. SAW JOINTS ARE TO BE PLACED AT A MAXIMUM 5m SPACING AT INTERSECTIONS AND CONSTRUCTED 18-24 HOURS AFTER POURING.
 2. TRANSVERSE/CONTRACTION JOINTS ARE TO BE PLACED AT A MAXIMUM SPACING OF 12m.
 3. ISOLATION JOINTS ARE TO BE PLACED AROUND PITS.
 4. ALL JOINTS SHALL BE LOCATED AND SPACED IN ACCORDANCE WITH "CEMENT AND CONCRETE ASSOCIATION OF AUSTRALIA - CONCRETE PAVEMENT DESIGN FOR RESIDENTIAL STREETS 1997".

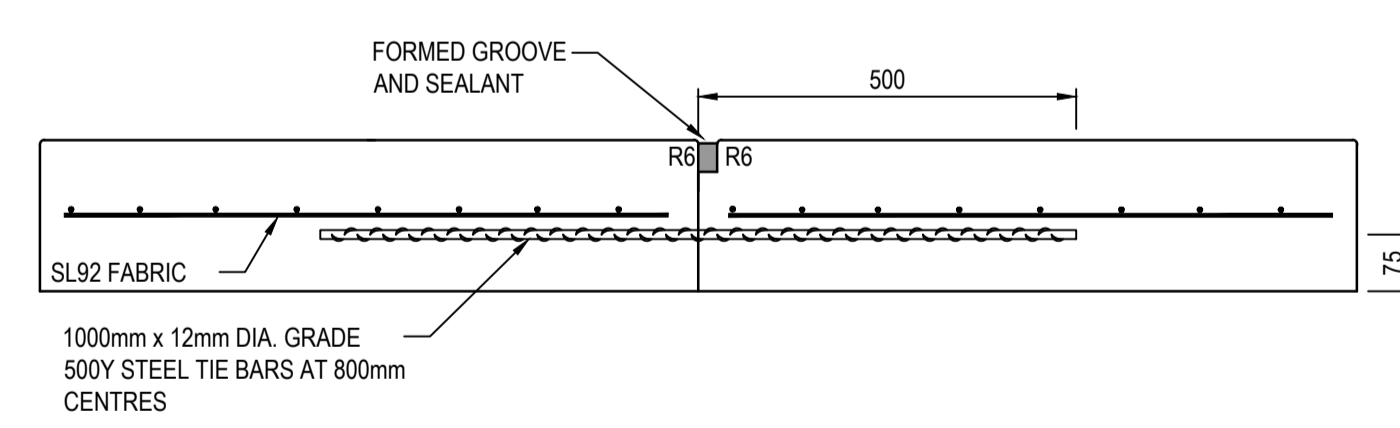
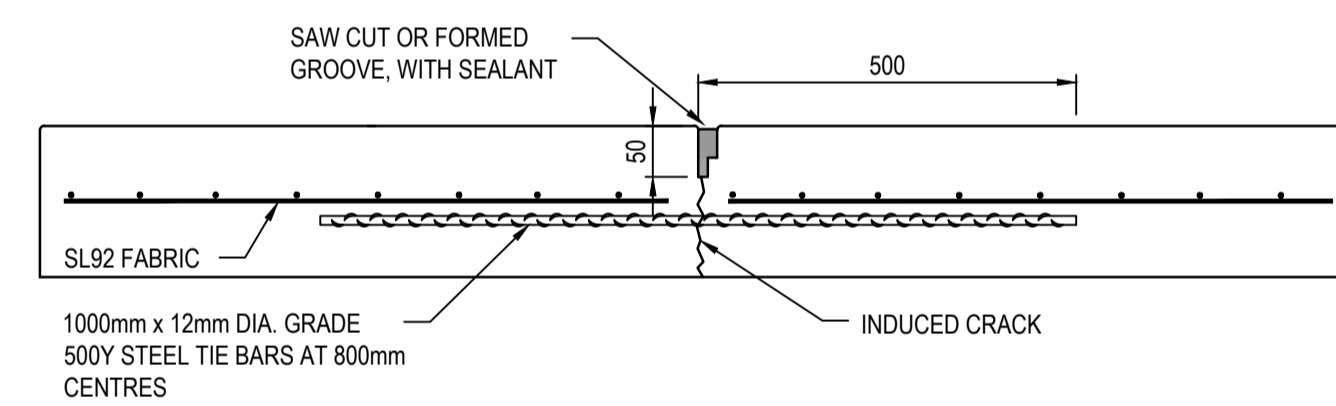
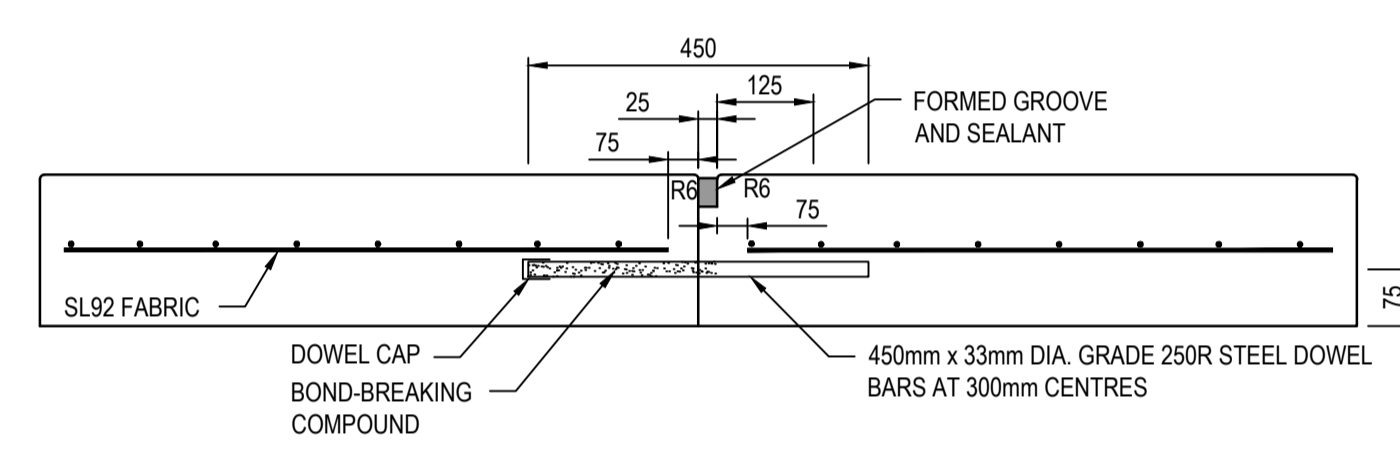
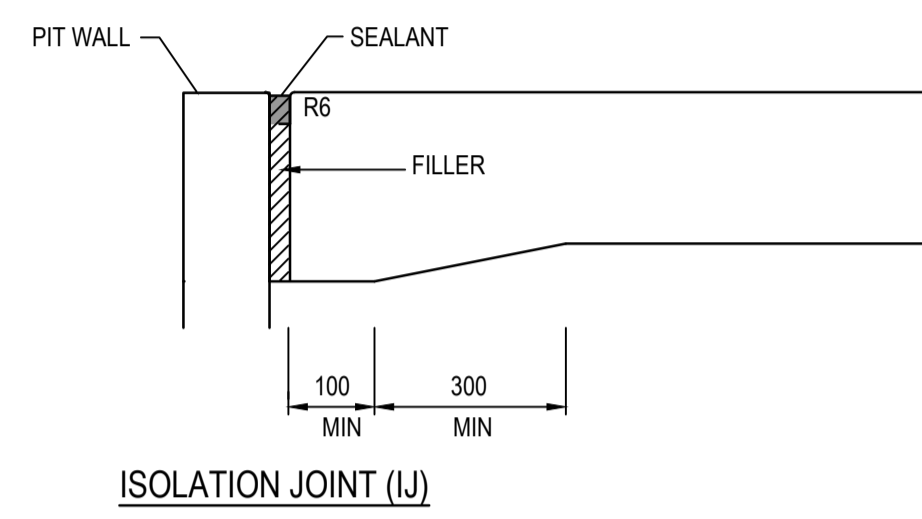

CONCRETE JOINTING DETAILS
NOT TO SCALE

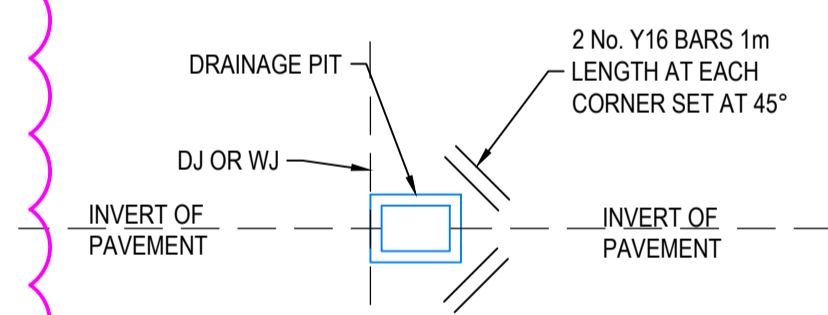
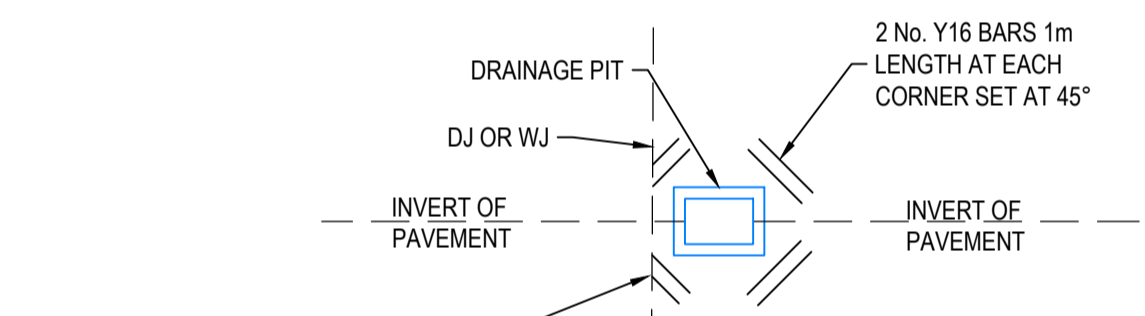
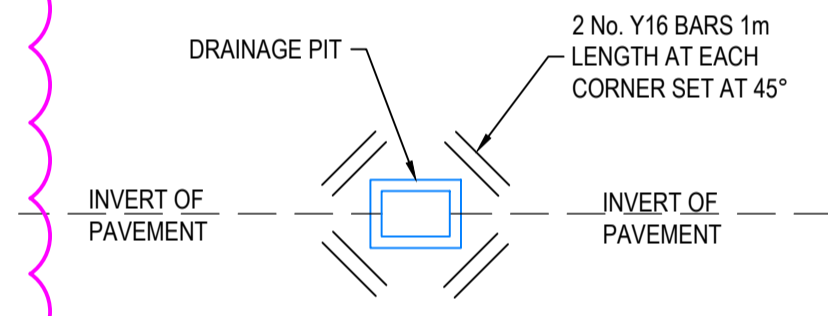
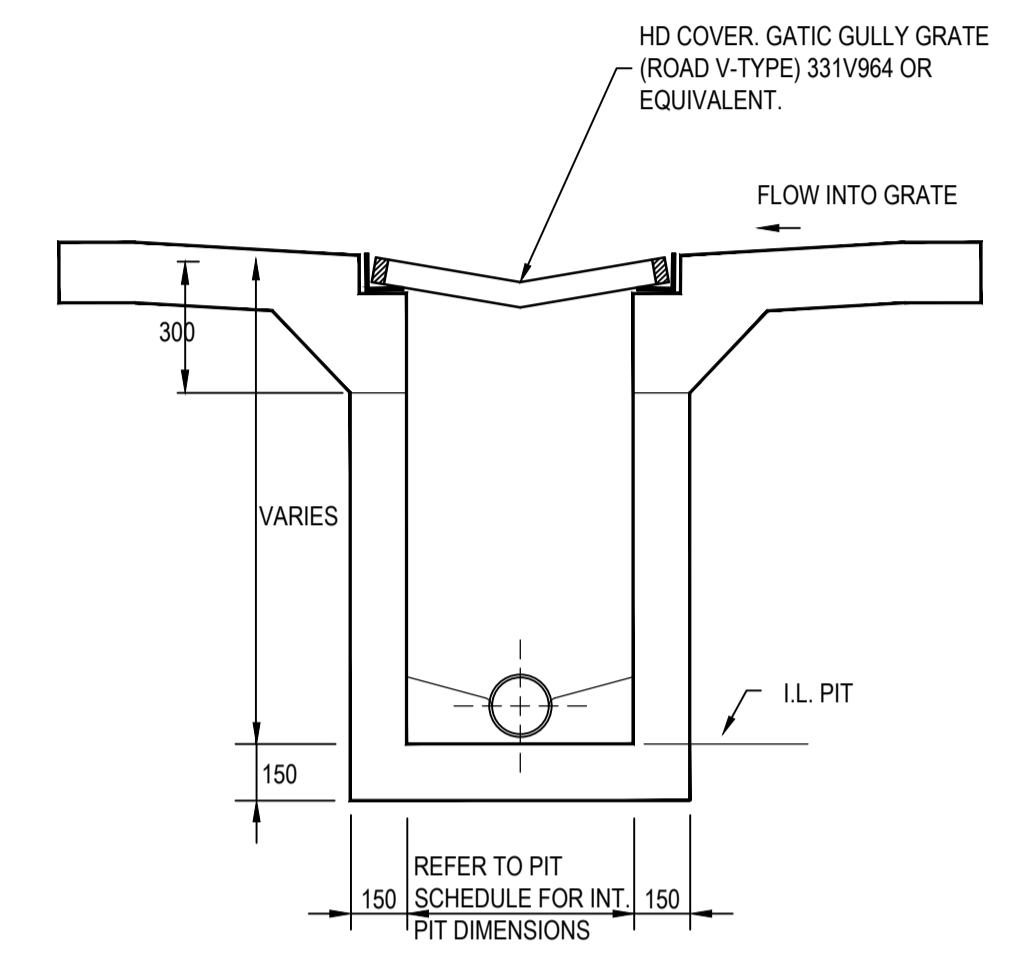
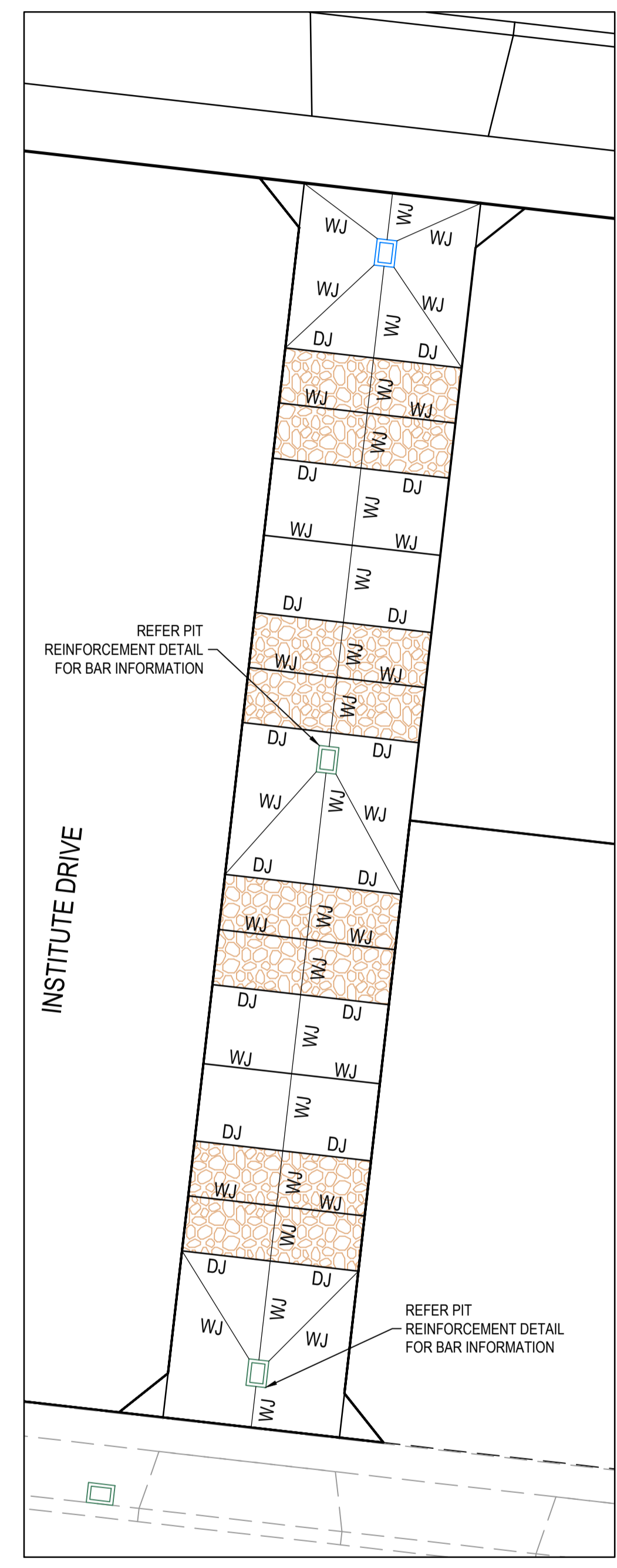

WARNING
BWARE OF UNDERGROUND SERVICES
The locations of underground services are approximate only and their exact position should be proven on site. No guarantee is given that all existing services are shown. Locate all underground services before commencement of works **DIAL 1100 BEFORE YOU DIG**
www.1100.com.au

REV	DATE	AMENDMENT / REVISION DESCRIPTION	DES/DT	APPROVAL
0	25.08.20	ISSUED FOR CONSTRUCTION	MA/EB	AB
1	06.11.20	EXPOSED AGGREGATE UPDATED	YS/YS	AB

All setting out should be carried out in accordance with MPA/Council's standard drawings or as nominated on hard copy plans provided by SMEC. Any digital information supplied by this office is for information only. Any discrepancies should be discussed with the superintendent.

TITLE	NAME
DRAFTER	E.Bates
DESIGNER	M.Angay
CHECKED	K.Moore
AUTHORISED	A.Burrows
SMEC DRAWING REF.	1700E-12
REFERENCE No.	2

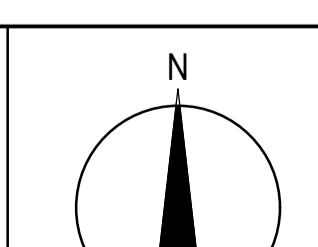
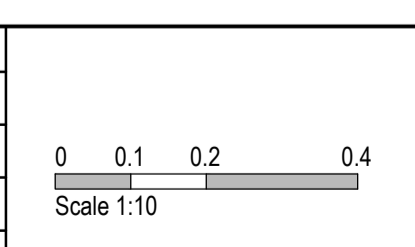

SMEC
Member of the Surlana Jurong Group
ABN 47 065 475 149
Collins Square, Tower 4, Level 20, 727 Collins St
Melbourne, VIC 3008
Ph 03 9514 1500

mirvac

Olivine Estate - Stage 12
Whittlesea City Council
Road and Drainage
Concrete Jointing Details - Orbit Lane

ISSUED FOR CONSTRUCTION

MELWAYS REF	PROJECT / DRAWING No.	SHEET No.	REVISION
8 M2	1700E-12-25	25 of 27	1

PHASE	DISCIPLINE CODE	POTENTIAL RISK (Construction, Operations, Maintenance)	RISK OWNER	POTENTIAL CONSEQUENCES	POTENTIAL ELIMINATION MEASURE, DESIGN INITIATIVE or CONTROL (Identify any Standard or Code of practice used)	HOW ISSUE ADDRESSED IN DESIGN AND/OR CONSTRUCTION OF THE WORKS	IS THE RISK ELIMINATED? YES / NO	RESIDUAL RISK LIKELIHOOD (0-5)	RESIDUAL RISK CONSEQUENCE (0-5)	RESIDUAL RISK RATING	RESIDUAL RISK OWNER		
Road Furniture / Roadside Features													
Construction	RD	Roads	Construction close to live traffic	New works will be constructed adjacent to live traffic when abutting existing stages.	Contractor	Disruptions to live traffic, construction incident involving live traffic.	Provide safe temporary traffic control (TCP)	TCP provided within contract	N	5	3	15	Constructor
Construction	RD	Roads	Culverts	Potential risk from culverts under construction and height / fall hazards	Contractor	Falling from a height	Temporary barriers to be provided	Temporary barrier provided in contract	N	2	5	10	Constructor
Construction	US	Utilities or Services	Utilities become a hazard within clear zones	Vehicle conflict with utility / pit	Contractor	Personal injury, vehicle damage	Sequence works and protect with temp barrier or traffic control (TCP)	TCP provided within contract	N	1	5	5	Constructor
Operational	RD	Roads	Sight Lines	Inadequate drivers response time.	Road Authority	Increased potential for accidents	Ensure design complies with relevant standard. Undertake thorough Safety Audit	Vis lines checked and discussed with approval authority as part of design approval process	N	1	4	4	Road Authority
Operational	LS	Lines and Signs	Signs and street lights	Potential for drivers / riders to strike signs and street lights	Road Authority	Increased potential for accidents	Ensure design complies with relevant standard. Undertake thorough Safety Audit	Refer to appropriate standard for sign and lighting offsets	N	1	4	4	Road Authority
Operational	RF	Road Furniture	Headwalls	Potential vehicle conflict within clear zone	Road Authority	Increased potential for accidents	Establish adequate clear zone provision	Adequate barrier provided as per appropriate standard where within clear zone. Culvert headwall selection in accordance with authority standard	N	2	4	8	Road Authority
Operational	RD	Roads	Culverts	Potential fall hazard during maintenance, by vehicles and pedestrians	Relevant Authority	Falling from a height	Barriers to be provided in accordance with road standards	Barriers to be provided and safe batter slopes (>1:3)	N	2	5	10	Constructor
Retaining Walls													
Construction	RW	Retaining Walls	Retaining Wall Alignment	Falling from height during construction or commissioning of walls and adjacent structures eg. sewer manholes	Contractor	Falling from a height	Provide temporary and permanent fencing at top of wall.	Provide fencing (at heights) during design process	N	1	1	1	Constructor
Operational	RW	Retaining Walls	Retaining Wall Alignment	Lack of safe access/setback from road	Road/ Local Authority	Increased potential for accidents	Establish adequate and accessible clear zone provision. Provide guardrail where required	Wall located in suitable position during design process and approved by authority	N	1	1	1	Authority
Operational	RW	Retaining Walls	Retaining Wall Height	Potential for falling from height	Road/ Local Authority	Personal injury	Provide temporary and permanent fencing at top of wall.	Provide fencing (at heights) during design process	N	1	5	5	Authority
Operational	RW	Retaining Walls	Retaining Wall Design	Potential for wall failure	Road/ Local Authority	Increased potential for accidents	Structural design in accordance with standards, geotechnical conditions, end use and good practise.	Refer to structural drawings and calculations	N	1	5	5	Authority
Drainage													
Operational	DR	Drainage	Grated Pits	Trip/fall hazard with large spaced grate	Relevant Authority	Increased potential for accidents	Provide pedestrian/bicycle friendly grates where applicable. Refer to pit schedule	Design in accordance with authority and manufacturers standards	N	3	2	6	Authority
Operational	DR	Drainage	Non Standard Large Pits	Potential for pit failure	Relevant Authority	Increased risk to maintenance crews/ vehicles	Structural design in accordance with relevant design principles.	Refer to structural drawings and calculations	N	1	4	4	Authority
Operational	DR	Drainage	Culvert Endwalls/Headwalls	Potential for falling from height	Relevant Authority	Increased potential for accidents	Fencing to be provided where culverts/headwalls are at height in accordance with relevant authority standards	Allow for fencing in Design Process	N	1	4	4	Authority
Operational	DR	Drainage	Culvert Endwall/Headwall Outlets	Children playing in large pipes / watercourses and access for maintenance	Relevant Authority	Increased potential for accidents	Grate provided to authority standards	Design in accordance with authority and manufacturers standards	N	2	5	10	Authority
Maintenance	DR	Drainage	Access to Pits	Lack of safe access for maintenance	Relevant Authority	Increased risk to maintenance crews	Provide safe working conditions for maintenance. Provide safe landing/ access arrangements as per relevant authority standards	Where possible design pit in location for easy access and outside of permanent water bodies	N	2	5	10	Authority
Maintenance	DR	Drainage	Deep Pits	Lack of safe entry for maintenance	Relevant Authority	Increased potential for accidents	Contractor to be certified for work in confined spaces, step irons to be provided to appropriate authority standards. Refer to pit schedule	Design in accordance with authority standards	N	1	5	5	Authority
Maintenance	DR	Drainage	Access to drains / culverts	Lack of safe access for maintenance	Relevant Authority	Increased risk to maintenance crews	Provide safe working conditions for maintenance. Access as approved by authority	Design pit in location for easy access as agreed with authority	N	2	3	6	Authority
Sewer													
Construction	SE	Sewer	Sewer Manhole located adjacent to Retaining Wall Alignment	Falling from height during construction or commissioning of adjacent sewer manholes	Contractor	Falling from a height	Provide temporary fencing until such time that permanent fencing is constructed	Provide fencing (at heights) during design process	N	1	1	1	Constructor
Maintenance	SE	Sewer	Deep Manholes	Lack of safe entry for maintenance	Relevant Authority	Increased potential for accidents	Contractor to be certified for work in confined spaces, landings and step access provided as per authority standards and schedule	Design in accordance with authority standards. Refer pit schedule on drawings	N	1	5	5	Authority
Maintenance	SE	Sewer	Access to Manholes	Lack of safe access for maintenance	Relevant Authority	Increased risk to maintenance crews	Provide safe working conditions for maintenance. Manholes located in compliance with authority standards	Where possible design manhole in location for easy access	N	1	5	5	Authority
Maintenance	SE	Sewer	Pump Station Access	Lack of safe access for maintenance	Relevant Authority	Increased risk to maintenance crews	Provide safe working conditions for maintenance	Design pump station in location for easy access	N	2	4	8	Authority
Electricity													
Operational	ES	Electrical Services	Electrical Design	Location of assets within clear zones e.g. pits/ substations	Relevant Authority	Increased potential for accidents	Electrical designed by sub consultant with appropriate accreditation and in accordance with authority standards	Pits designed below ground. Where above ground adequate offset from vehicle clear zones has been provided or barrier protection provided	N	2	3	6	Authority
Telstra													
Operational	TE	Telstra	Telstra Design	Location of assets within clear zones e.g. pits	Relevant Authority	Increased potential for accidents	Telecommunications designed by authority consultant with appropriate accreditation and in accordance with authority standards	Pits designed below ground. Where above ground adequate offset from vehicle clear zones has been provided or barrier protection provided	N	2	3	6	Authority
Water													
Operational	WA	Water	Water Design	Location of assets within clear zones e.g. pits/ substations	Relevant Authority	Increased potential for accidents	Water pits designed in accordance with authority standards	Pits designed below ground. Where above ground adequate offset from vehicle clear zones has been provided or barrier protection provided	N	2	3	6	Authority
Gas													
Operational	GA	Gas	Gas Design	Location of assets within clear zones e.g. pits/ substations	Relevant Authority	Increased potential for accidents	Water pits designed in accordance with authority standards	Pits designed below ground. Where above ground adequate offset from vehicle clear zones has been provided or barrier protection provided	N	1	1	1	Authority

REV	DATE	AMENDMENT / REVISION DESCRIPTION	DES/DT	APPROVAL
0	25.08.20	ISSUED FOR CONSTRUCTION	MA/EB	AB

All setting out should be carried out in accordance with MPA/Council's standard drawings or as nominated on hard copy plans provided by SMEC. Any digital information supplied by this office is for information only. Any discrepancies should be discussed with the superintendent.

TITLE	NAME
DRAFTER	E.Bates
DESIGNER	M.Angay
CHECKED	K.Moore
AUTHORISED	A.Burrows
SMEC DRAWING REF.	1700E-12
REFERENCE No.	2

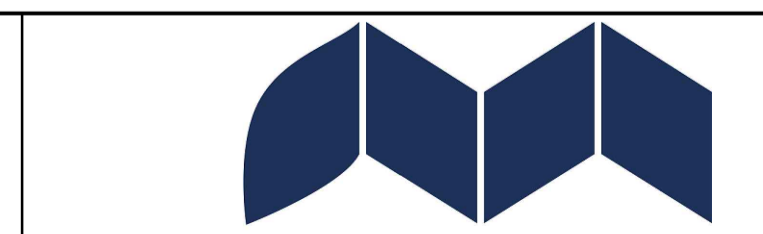
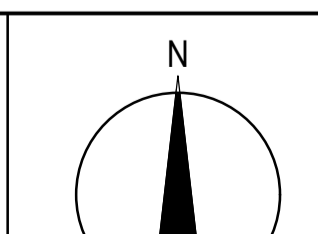

Olivine Estate - Stage 12
Whittlesea City Council
Road and Drainage
Safety In Design

ISSUED FOR CONSTRUCTION



MELWAYS REF	PROJECT / DRAWING No.	SHEET No.	REVISION
8 M2	1700E-12-85	27 of 27	0